WEATHER

Cloudy and not so cool tonight; Saturday, cloudy and mild with scattered showers at night.

Dam 8—Thursday 6 p. m. 57, Thursday midnight 46, today 6 a. m. 45, today noon 58. High 60, low 45.

EAST LIVERPOOL REVIEW

Complete News Coverage of Wellsville, Midland, Chester and Newell

HOME EDITION

VOL. 71. NO. 297. The Associated Press, United Press, International News, Brush-Moore State Service EAST LIVERPOOL, OHIO, FRIDAY, OCTOBER 6, 1950. 26 PAGES 5 CENTS

South Koreans Plunge On As Allies Mass At Border

Rent Action Predicted By Bricker

Asserts Extension Of Controls Could Be Necessary In Crisis

WASHINGTON, Oct 6 (AP) — Senator Bricker (R) of Ohio, a leader of past fights against continuing federal rent controls, said today their extension in modified form may be necessary when Congress returns Nov. 27.

Under present law, federal rent controls will expire on Dec 31 except in communities which have voted, either through their local governing bodies or by popular referendum, to extend them for another six months.

The legislation, when it was passed last June, was regarded by friend and foe alike as the last extension of the federal rent ceilings, first applied during World War II

But even before Congress went on vacation last month, talk of another extension had cropped up in the wake of the Korean fighting and the nation's expanding military program.

Chairman Spence (D) of Kentucky of the House banking committee said he would start hearings on a rent control measure as soon as Congress returns. He added that something would have to be done Whether Congress would find time to act in the brief session before Christmas was doubtful.

Although Senator Bricker was a chief spokesman against the last two extensions of federal rent controls, he said Congress may have to continue them again at its November-December session.

He said new construction has nearly caught up with housing needs, but that cutbacks in new home building since the defense program started rolling may leave a shortage that will require rent ceilings.

The determining factors, Senator Bricker said, will be how deep these cuts are and the extent to which they are offset by a reduced demand for housing because of the entry of more men into the armed forces.

He said that if federal rent controls are extended, there certainly ought to be adjustments in the ceilings so that returns to property owners would reflect present price levels and the lower value of the dollar.

"Property owners still are getting returns on a 1941 basis," he said

The present law permits increases in ceilings where there are hardships or inequities Government officials say many have been granted.

County Sends 28 To Service

10 From City Among Men Going To Army

Ten men from East Liverpool and four from Wellsville were among 28 countains sent to Canton this morning from Columbiana County Draft Board 16 at Lisbon for induction into the Army. One Youngstown man was in the contingent.

The draftees by towns

East Liverpool — Harold Lee O Hanlon of Minnesota Ave, George Richard Maskaluk, 1114 Chestnut St, Paul Nelson Burns 1117 Harker Ave, Ralph Elwood Smith Jr 420 College St, Albert Harold Douglas, 719 Price St,

(Turn to INDUCTION, Page 15)

Manager, Wife Buy Chester Park

Rock Springs Park in Chester, for over 50 years a popular playground and picnic spot for tri-state residents, has been sold to Mr and Mrs R L Hand of Chester

They purchased the 45-acre tract Wednesday from C A Smith Jr The price was about $70,000.

C A Smith established the park about 1898 before the Chester Bridge was built. Steamboat excursions brought thousands to the area each summer.

Mr Hand has been manager since 1935, when he went into partnership with C L McDonald It was closed for three years during the war but reopened in 1945.

Mr Hand said numerous improvements are under way Workmen are now tearing out the old bathhouse and pool to make room for increased picnic space.

The island in the boating lagoon will be leveled and the lake drained Mr Hand said the grading and changes will provide a three-level picnic area extending from Carolina Ave at the park entrance to the Chester Hill cliff

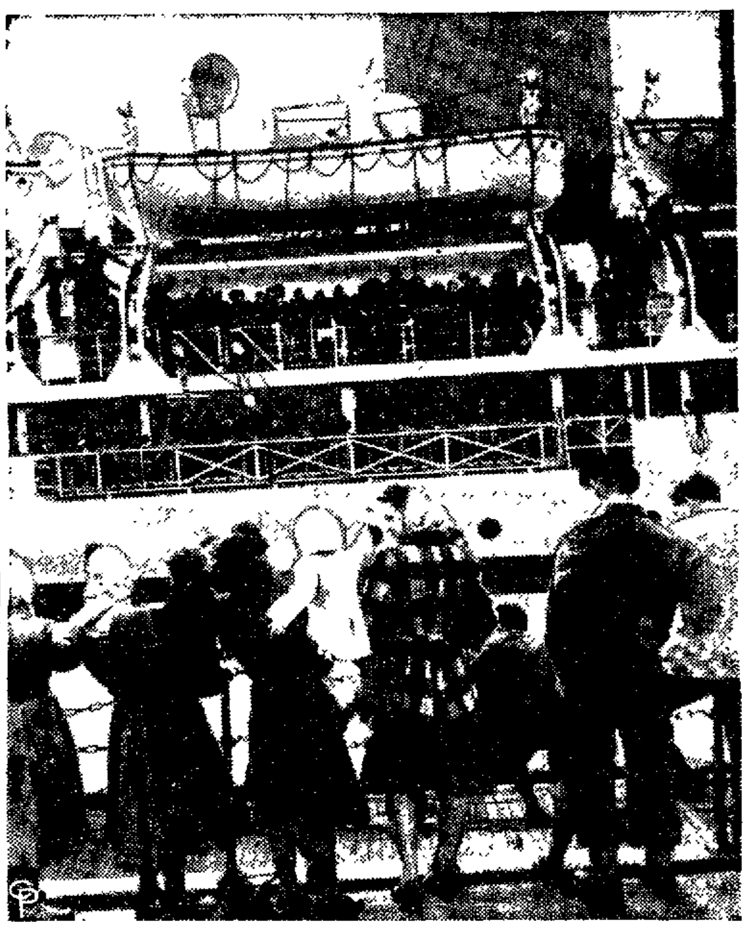

ROYAL ULSTERS SAIL FOR KOREA. Relatives gather on a pier at Liverpool, England, as members of the First Battalion Royal Ulster Rifles sail aboard the troopship Empire Pride to join the U.N forces on the Korean war front.

Barkley Hints Brannan Plan Will Be Junked

Declares Democrats Are Not Committed To Payment System

MILWAUKEE, Oct 6 (AP)—The Brannan farm plan for the support of agriculture is losing favor with the administration, Vice President Barkley hinted last night

In the first indication that the much-discussed proposal may not be pressed ardently by Democrats in the present election campaign, Mr. Barkley told a news conference last night:

"The Brannan plan is controversial. It is entitled to be studied, but I am not committed to it and administration is not committed to it."

The vice president set the tone for his 15-state tour in behalf of Democratic candidates when he declined to discuss Wisconsin's Republican senators, Alexander Wiley and Joseph McCarthy.

Mr Wiley is seeking re-election and Mr McCarthy has made frequent charges of Communist influences in Washington

"I do not believe it is ethical for the vice president to come into a state and attack office holders," Mr Barkley said.

"I am presenting the permanent, positive and progressive program of the Democratic party. I believe in letting people decide on the record."

He predicted continued Democratic party control of both houses of Congress after the Nov 7 elections

Police 'Soup Up'

NORTH HOLLYWOOD, Oct. 6 —The Police Department has an answer to the hot rods It put into service in San Fernando Valley four "souped up" stock patrol cars, capable of doing 90 miles an hour in second gear and 100 in high within three blocks. Officers think they'll be a match for juveniles who have been racing the highways in stepped-up stripdowns

Murray Still Silent About Steel Raise

Policy Meeting Ends Without Disclosure Of Size Of Increase

ATLANTIC CITY, N. J, Oct. 6 (AP) — C.I.O. President Philip Murray said yesterday his steelworkers' union expects "a very heathy and substantial wage increase", but the amount to be sought was kept a secret.

Mr. Murray made his announcement at the close of a two-day meeting of the steelworkers' top policy-makers as the union prepared to reopen wage negotiations with the steel industry. The speculation was that a 25-cents-an-hour pay increase would be asked.

But the steelworkers' policy-makers issued a statement talking only of "a general wage increase", a union shop, and other fringe benefits

Mr. Murray, head of the steelmakers' union as well as the C.I.O., said he would not consider an "escalator scale" to meet the cost of living, instead of an outright pay boost.

The escalator scale, providing for pay increases as the cost of living rises, has been incorporated in the C.I.O. auto workers' contracts

The steelworkers' announcement said the union would demand that geographical wage differentials be eliminated, and that pay rates in iron ore and non-ferrous mining and manufacturing be boosted into line with basic steel wages.

Also to be sought are severance pay provisions, time-and-a-half premium pay for Saturday work, and double-time for Sundays. For employees who work on holidays, two-and-a-half times straight pay will be asked by the union, its announcement said.

"All employees, as a condition of employment, shall become and remain members of the union in good standing during the life of the agreement," the steelmakers said.

Cost-Of-Living Adjustment

G.E. Steps Up Payments To Employees On Pension

NEW YORK, Oct 6 (AP)—The General Electric Co announced today it has given a voluntary "cost of living" increase to 7,000 already retired employees

For the majority of these pensioners, the company said, the increase is between $24 and $49 monthly, with some receiving smaller amounts

Charles E Wilson, G E president said

"General Electric initiated its pension plan in 1912 Then, as now, the objective was to provide an income to supplement employees' savings, and thus assist them in spending their later years in comfortable retirement.

"We recognize, of course, that inflation and the increased cost of living have worked to the decided disadvantage of this group and, in many cases, brought hardship on those who had made worthy contributions to the company and had planned well for their retirement. It is hoped that this amendment to our pension plan will materially assist those who have been so affected"

The amended plan for those already retired, the company said, is designed to bring present pension payments more nearly in line with payments to future pensioners recently negotiated with unions.

The company's pension plan calls for contributions to the pension fund by employees on the basis of 2 per cent of the part of annual pay subject to the social security tax ($3,600 after Jan. 1, 1951) and 5 per cent of any excess.

Currently, employees are contributing at the rate of 2 per cent of the first $3,000 and 5 per cent of the excess.

To help employees not actively at work because of temporary lack of work or illness, the company said, it would protect those workers pension contributions with interest-bearing loans.

Conflict On Draft Needs To Get Airing

Symington To Confer With Marshall, Tobin On Federal Policies

WASHINGTON, Oct 6 (AP)—Two of the top men in the nation's new mobilization-for-defense lineup today sought an agreement on manpower use.

One point at issue was just who should be subject to draft into the armed services, and who should be deferred to meet scientific and technical needs of the mobilization program.

W. Stuart Symington, mobilization co-ordinator, arranged the luncheon meeting with Secretary of Defense Marshall and Secretary of Labor Tobin, to whom President Truman has assigned top manpower responsibilities.

Mr. Symington said yesterday he wanted to try for "an overall, agreed policy".

At the same time, he disagreed with some of the tough draft ideas advanced by Major General Lewis B. Hershey, selective service chief, and said:

"I don't see anything to do but sit down with a great leader like Secretary Marshall and try to solve the problem."

Mr. Symington, chairman of the National Securities Resources Board, took this stand in an address to the United States Conference of Mayors, meeting in special session here.

He did not mention General Hershey by name, but told the city executives he feels that "our scientists should be given exemption" from military service. He said further that cities should be protected against too heavy loss of police and firemen in view of the possibility of atomic attack and consequent public emergency.

"I have read recently that some people don't feel the same way I do about it," Mr Symington said.

General Hershey's views on who should be subject to the draft were set forth Tuesday night in a speech. He declared that Americans have been sold "a lot of baloney" about the needs of blanket deferment for scientists and professional men.

"We've never had enough scientific people," General Hershey said, "but there never are enough men over there fighting, either."

He stuck by his guns last night, advancing the argument that with the rules as they are, a fighting force of 3,000,000 men simply cannot be reached and maintained within the present 19-25 draft age group.

Civilians In Government Pass 2-Million Mark

WASHINGTON, Oct. 6 (AP) —The Korean war boosted civilian employment in the Defense Department by 86,372 during July and August, the Byrd committee reported today.

The increase brought to 839,521 the number of persons employed by the department as of Aug. 30.

Total civilian employment in the executive branch of the government rose to 2,042,309 at the end of August The committee said this was the first time it had passed the 2,000,000 mark since October, 1949.

U.N. Assembly Set To Put Approval On Korea Plan

NEW YORK, Oct. 6 (AP)—The full United Nations Assembly meets today to give thunderous approval to an American-backed resolution containing clear but implied permission for General MacArthur to cross the 38th Parallel.

The resolution, which passed the all-important political committee Wednesday, 47-5, also contains a blueprint for Korea's future as a ward of the United Nations. Wednesday's vote assured a triumph for the West today.

Only the five-nation Soviet bloc opposed the plan in committee. Soviet Foreign Minister Andrei Y. Vishinsky is expected to rise today to continue the fight against the resolution, which is formally sponsored by Britain and seven other countries.

Any Vishinsky tirade is expected to increase the fervor with which the nations who have backed U.N. action against aggression in Korea will support the eight-power proposal as the logical consequence of that action.

The eight powers officially sponsoring the resolution are Britain, Australia, Cuba, Brazil, the Philippines, the Netherlands, Norway and Pakistan.

The U.N.'s powerful 14-nations steering committee agreed yesterday to have the world organization take over the problem of Formosa.

The United States, where Formosa is a hot domestic political issue, proposed the item.

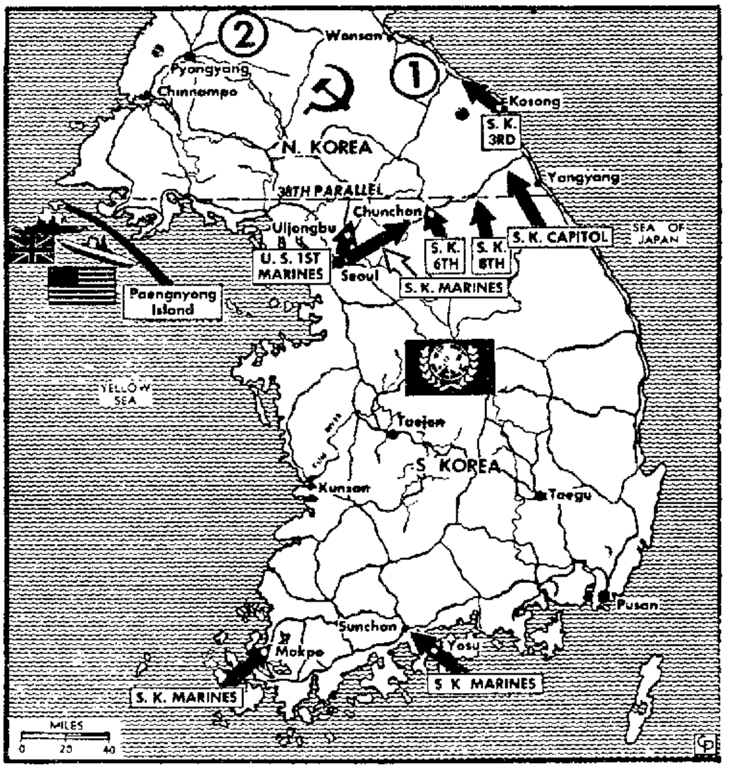

POINTED NORTH. Red troops are reported massing at Wonsan (1), with reinforcements pouring into Pyongyang area (2) from north. The South Korean Third Division is forging northward along the coast from Kosong as other South Korean divisions (black arrows) press north to form a wider front. U.S. Marines captured Uijongbu, north of Seoul, as Paengnyong island was attacked with shelling and carrier planes. South Korean marine units made mop-up landings in the south.

Insane Convict Eludes Police Chase At Lima

Alarms Out After Escape From Officer On Way To Hospital

LIMA, O, Oct. 6 (AP)—Search for an insane escaped convict centered in this area today after the man abandoned a stolen car, broke in a store, and twice eluded Lima police.

The State Highway Patrol maintained road blocks around Lima, and police watched all possible avenues of escape. The convict, described as "dangerous", is believed to be on foot.

The convict, Robert Preyer, 22, had been adjudged insane and was being taken to Lima State Hospital for the Criminal Insane yesterday when he escaped from an Ohio Penitentiary officer at Kenton, 30 miles east of Lima.

Preyer had been sentenced to the penitentiary last June for 1-15 years on a burglary charge from Crawford County.

The penitentiary officer, Lieutenant Tom Templeton, had slowed his car to cross a bridge on a Route 30 detour when Preyer leaped from the auto. The convict then stole an auto in Kenton and roared out Route 67 to the west.

Late last night, two Lima policemen in a cruiser spotted Preyer attempting to transfer a license plate from the stolen Kenton auto to another car in downtown Lima. One of the officers fired at the convict as he fled.

In the car, police said, were about $1,000 worth of implements taken in a burglary at the Turner Implement Co here. Among the items were electric drills, two typewriters, an adding machine and two radios.

About an hour later, police again spotted Preyer in a downtown parking lot attempting to steal another auto. He fled again.

Newell Marine Wounded In Leg In Inchon Invasion

PAUL A. MOSHER

Hit after 5 days' action.

A Newell Marine, 20, apparently is the East Liverpool district's first casualty of the Inchon beachhead that produced victory in Southern Korea.

After five days of fighting with the First Marine Division, Private First Class Paul A. Mosher, son of Mr. and Mrs. Earl H. Mosher, 605 Grant St., suffered a left leg

(Turn to MARINE, Page 15)

C.I.O. Council Officer Quits, Supports Taft

Claims Union Wasn't Set Up To Tell Men How They Could Vote

NILES, O., Oct. 6 (AP)—Pledging his support to Senator Robert A. Taft, the treasurer of the Trumbull County C.I.O. Council today announced his resignation in protest of "the attempted political domination of the C.I.O. Political Action Committee".

Otto L. Lyman, the treasurer, said he recently had been severely criticized because he appeared in a picture with Mr. Taft when the senator visited here.

In his resignation, Mr. Lyman stated:

"I have been diligent in my work for the American workman, and now I am told that this work is but secondary to the political campaign to purge Senator Robert A. Taft from office.

"The C.I.O. was created for the equality and freedom of the workmen. It was not created as a political party, nor was it created as a dictatorial policy to rule our every action in life."

Mr. Lyman has been a union member since 1914.

Do-Or-Die For Phils

Series Shifts To New York With All Bets On Yanks

NEW YORK, Oct. 6 (AP)—The World Series of baseball shifted from Shibe Park in Philadelphia to mammoth Yankee Stadium in New York today. The sun came out brightly, promising perfect weather.

The New York Yankees, with two straight victories and needing two more to win the world championship, were made prohibitive 1-10 favorites to conquer the Philadelphia Phillies. For today's third game alone they were favored 5-12.

Ed Lopat, a left-handed pitcher with a season's record of 18 victories and eight defeats, was the Yankee starting choice. Manager Eddie Sawyer of the Phillies had not made up his mind. He was considering Ken Heintzelman (3-9) and Bob Miller (11-6). He had already used his two great stars, Jim Konstanty and Robin Roberts, in losing the first two games by scores of 1-0, 2-1.

Charles M. Kierst, 59, a fireman from Auburn, N. Y, was first in line for a bleacher seat at the opening New York game. He first arrived at 7 30 a. m. yesterday, but was asked by police to return at 5 last night, which he did.

Second was Thomas Maxwell Walkey, 39, of Winnipeg, Canada. Six others joined the line during the night, including Mrs. Margaret Steiner, 51, of New York.

At 7 a. m. the line had grown to 500. Stadium gates opened at 9 a. m., when 14,000 unreserved seats and 6,000 standing room admissions went on sale.

A few placards and many pennants brightened the scene outside the Yankee Stadium gates. One placard read, "Come on, Phillies!" But the big majority of signs were on the Yankee side.

Miss Mary Barbato, 27, of Corona, Queens, near the head of the line, carried a large cowbell bearing the name of Joe DiMaggio, whose spectacular home run in the 10th inning decided yesterday's game.

Salem Man Named Income Tax Office Head

Robert Blackburn of Salem has been appointed deputy collector in charge of the Internal Revenue office here, John Grafton, chief of the Steubenville division office, said today

Mr. Blackburn will begin his new duties sometime next week. His appointment is effective Oct. 15 when Leon P. Gruszecki, present chief deputy, goes on active duty with the 375th Troop Carrier Wing at the Greater Pittsburgh Airport at Coraopolis.

Village Offers Reward In Taft's Tomatoing

CANTON, Oct. 6 (AP) — Village council at nearby Waynesburg offered a $100 reward today to anyone who can find the person who hit Senator Robert A. Taft with a ripe tomato.

Senator Taft was struck on the chest last Wednesday while making a political speech. Several other tomatoes fell at his feet But he took scant notice and continued his speech.

Congress Veteran Dies

WASHINGTON, Oct. 6—Clifton A. Woodrum, who served 22 years in Congress as a Democratic representative from Virginia, died today. He was 63.

Red Losses So Far Put At 200,000

Convoys Seen From Air Rushing Help Toward Defense Line

TOKYO, Oct. 6 (AP) — South Korean troops swept 20 miles deeper into North Korea today on the Sea of Japan coast.

They reached and passed a point more than 75 miles above Parallel 38, where the bulk of 175,000 United Nations troops are reported preparing a massive follow-up blow for a knockout.

The South Korean's objective apparently was the coastal industrial city of Wonsan.

Air and naval support ranged over or stood by to join the big push against the staggering Red army, now depleted by an officially estimated 200,000 casualties.

Forty thousand of the casualties were counted as Red soldier prisoners of the Allies.

The Red casualty estimates were announced by General MacArthur's headquarters.

Field dispatches said South Korea's Third Division troops were approaching Tongchon, about 32 miles southeast of Wonsan.

There was virtually no Red resistance.

Equipment was abandoned along the route. Red prisoners said the North Koreans had withdrawn northward in great haste for a stand in the Wonsan area. Wonsan is 90 air miles east of Pyongyang, the Communist capital.

Tongchon is more than 220 miles north of Pohang, where the Third Division began its push in mid-September. Closer aerial support for the Third and other South Korean forces on the east coast was indicated by an announcement that the Pohang airstrip would be back in use Saturday.

The Reds rushed to bolster fortifications north of Parallel 38, still ignoring MacArthur's repeated surrender demands and apparently indifferent to the rising toll of men and equipment.

U. S. Fifth Air Force planes spotted two convoys speeding toward the Reds' imperiled defense points Thursday night. Flares lighted the hilly countryside in sharp relief. Pilots reported 84 vehicles and 101 boxcars destroyed or damaged.

The Red defense line stretched from Haeju, on the west coast, to Hwachon on the Pukhan River in the mountainous eastern interior. This was within the short-range bomb-line being kept explosively alive by Allied fighters and bombers.

The line already has been pierced and flanked on the east coast by South Korean forces.

Another spearhead, the Capital Division, wheeled inland 12 miles and overcame brief, bitter Red resistance at Yongdae, about 14 miles north of the Red border.

Other elements of the Capital Division occupied the town of Inje, eight miles southeast of Yachon, 25 miles east and south of the Red defense outpost of Hwachon.

A third spearhead—the Sixth Division — already has captured Chunchon, 15 miles south of Hwachon.

To the west of the South Korean advances, non-Korean troops—the bulk of United Nations forces estimated at 175,000—were regrouping below the boundary.

British and Australians, airlifted to the area from mopping-up jobs in South Korea, were deployed north of Seoul, liberated Korean capital. Ranged alongside these forces were U. S. Marines and infantrymen.

There was no longer any speculation as to whether they would smash across the Red border. The only questions were where and when?

Pittsburgh Papers Still Locked In Strike

PITTSBURGH, Oct. 6 (AP)—There's no sign of an agreement in the strike of A.F.L. mailers which has forced the shutdown of all three Pittsburgh daily newspapers.

No immediate negotiating sessions are in sight, although a federal conciliator is standing by.

East Liverpool Review, published daily (evening) except Sunday at 210 East Fourth St., East Liverpool, O. Entered as second class matter at the postoffice at East Liverpool, O.

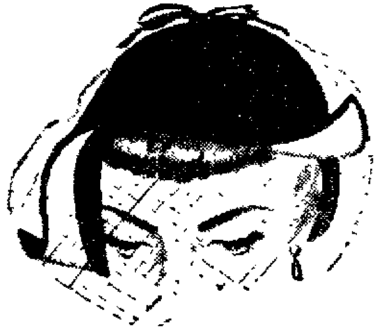

flattering

NEW FELTS

for Fall

5.95-7.95

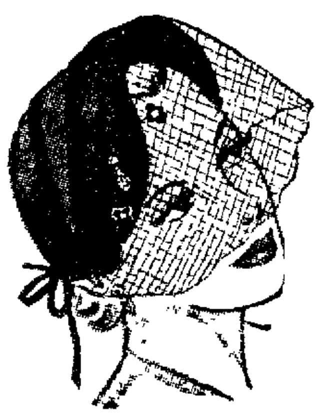

Perfect with suits-so right with toppers—gay with dresses and flattering to everyone. Saucy veils, velvet touches and rhinestone ornaments add a classic touch.

Millinery—Second Floor

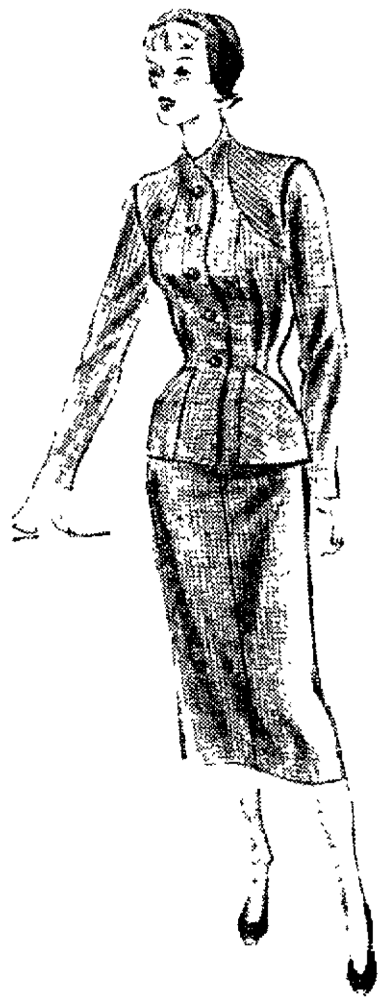

59.75

Suits—Second Floor

WHAT COULD BE SMARTER THAN A NEW SUIT?

45.00 to 75.00

A good beginning makes a good ending . . . so start your Fall wardrobe on a sound fashion basis with a new suit. Select from men's wear fabrics, tweeds and gabardines. And you'll wear it for seasons to come.

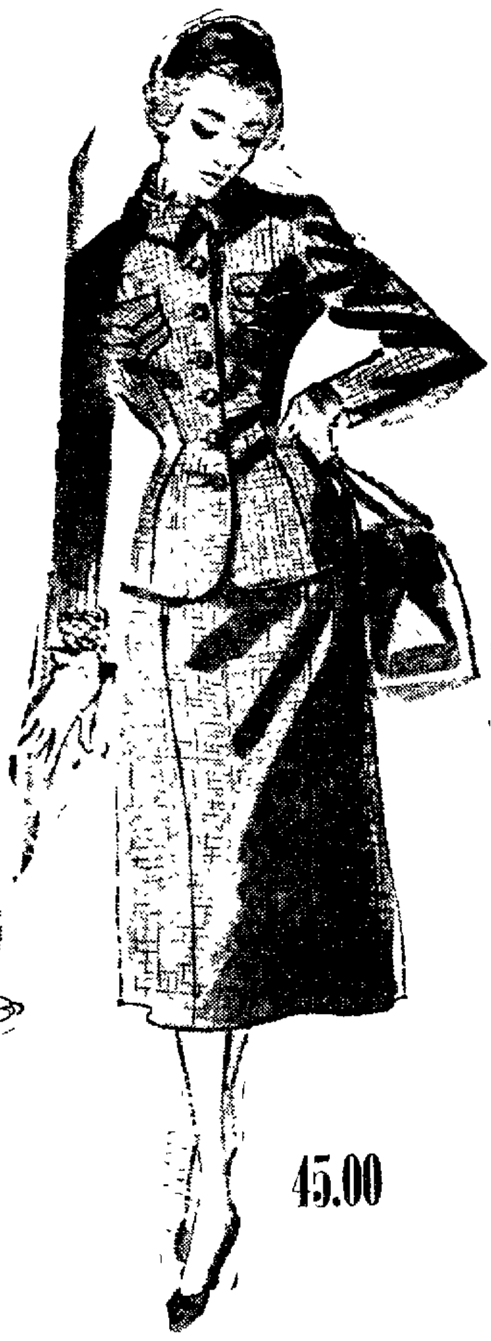

45.00

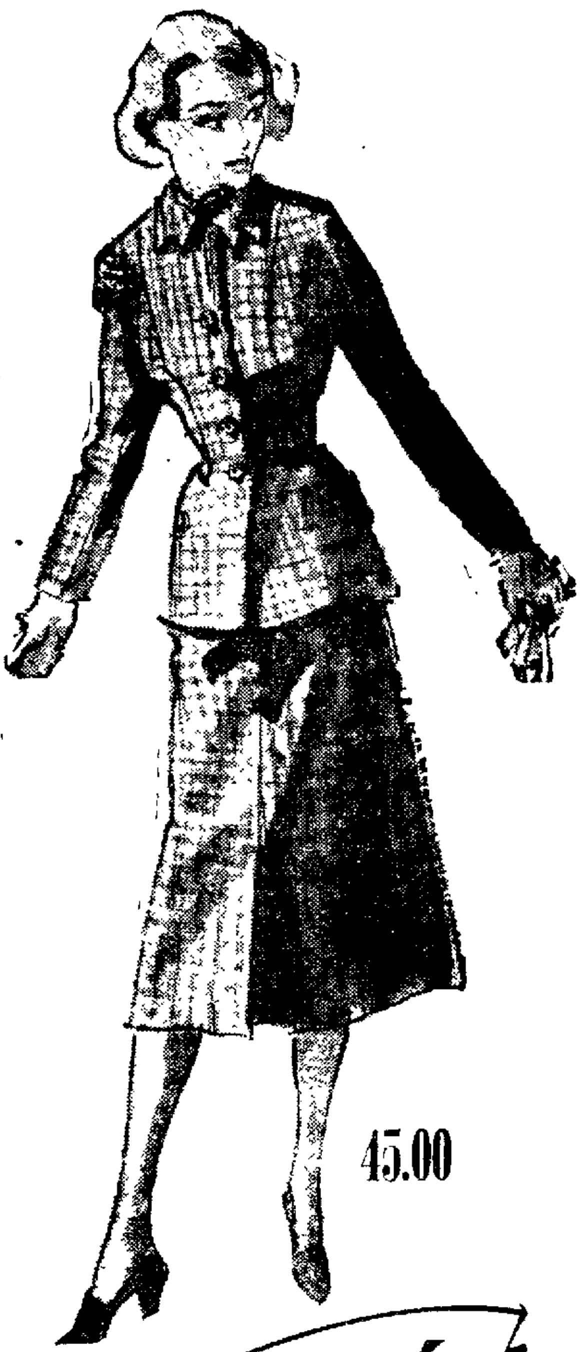

45.00

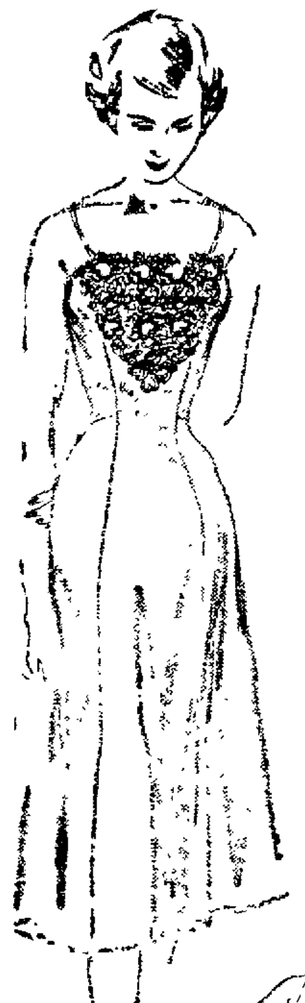

"VESTEE"

by Seamprufe

6.00

You'll wear this four-gore "filier" slip with plunging neckline dresses and instead of a blouse with low-cut suits. Its rich Venice-lace front has self colored backing for added allure. Versatile and valueful, in Bur-Mil multifilament rayon crepe; White, Sparkling Champagne Sizes 32 to 38.

Lingerie—First Floor

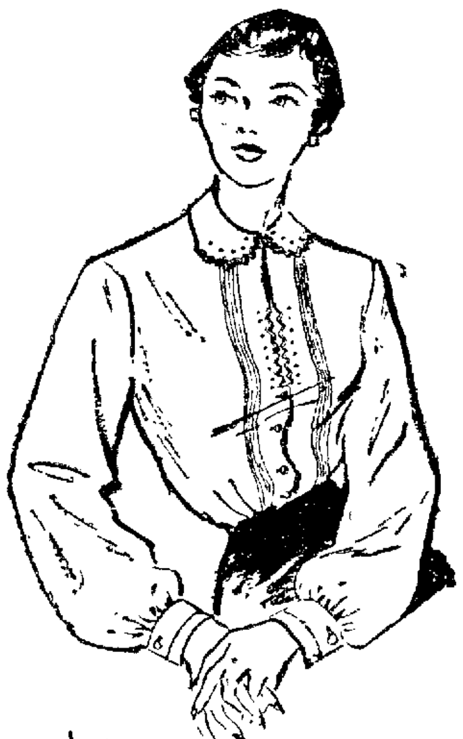

Wonderfully Washable

TAILORCRAFT BLOUSE

7.95

Of crisp 75 denier crepe, with hand detailed scallops and eyelets and fine pin tucks. White and Autumn colors. Sizes 32 to 38.

Blouses—First Floor

OGILVIE'S

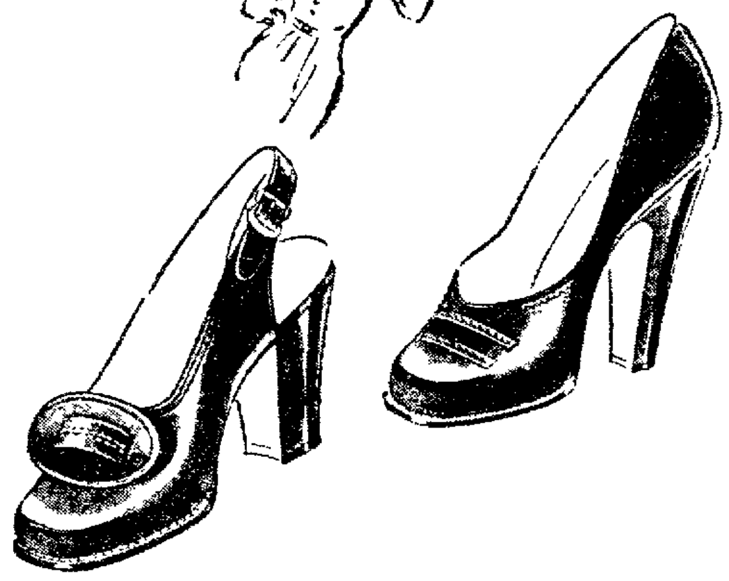

fresh off the Magic Carpet

Cordovan Calf

10.95

Sparkling calf in bright new fashions for fall. That's the latest right off Air Step's Magic Carpet. A wonderful shade of deep, rich Cordovan . . . you'll wear it with tones of brown . . . as a highlight for grey and navy

Air Step®

the shoe with the youthful feel

Shoe Salon—Second Floor

faultless

FALL FASHIONS

in half sizes

12.95 to 29.95

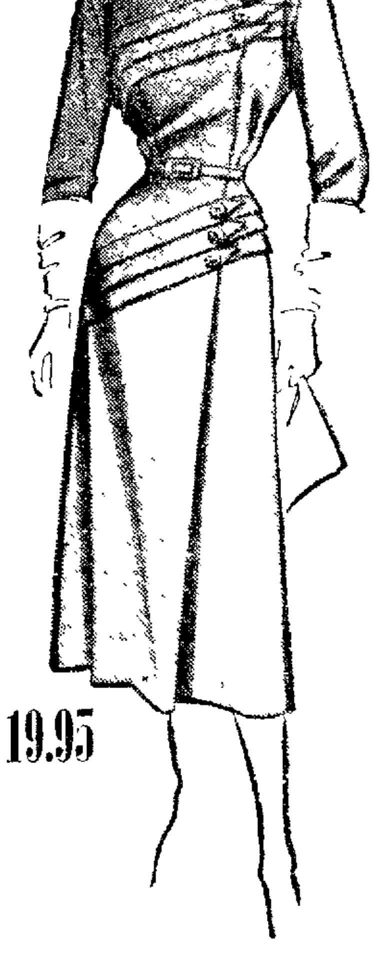

19.95

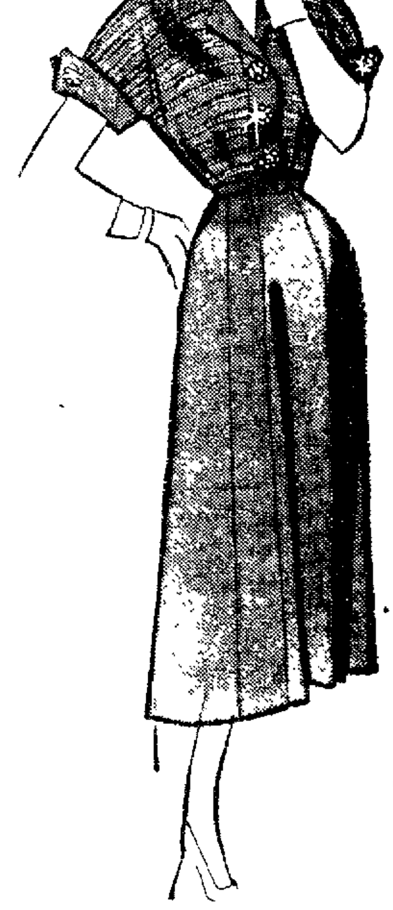

24.95

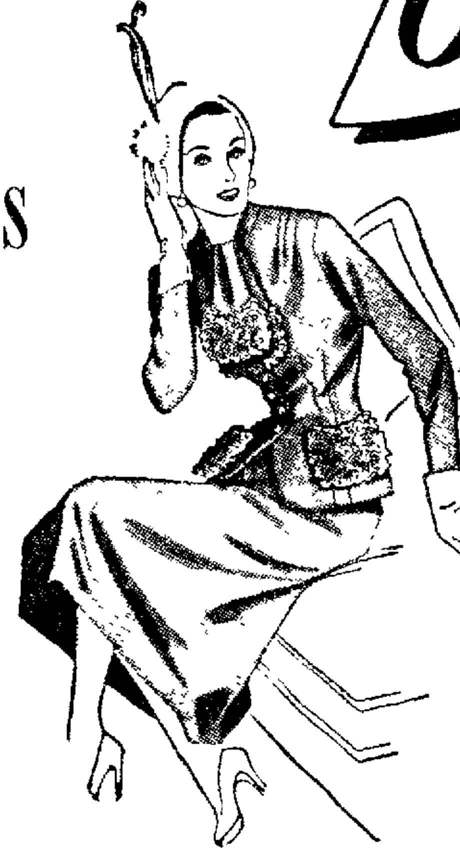

24.95

These are for you who value the year-around assets of a really fine dress. The timeless importance of quiet beauty is expressed in their exquisite fabrics, fashion-right colors and custom-look detailing. Fall dresses styled for the perfectionist in sizes 14½ to 22½.

Dresses—Second Floor

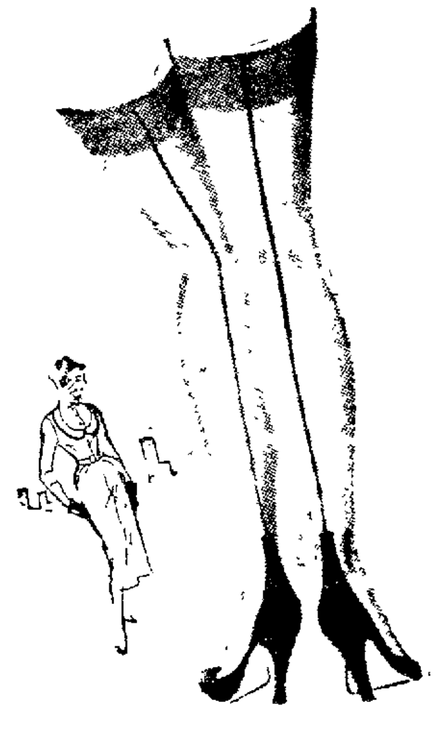

NOE EQUAL NYLONS

1.50

Fashioned colored 51-gauge, 15 denier nylons for your fashion clothes to highlight your legs. Truly luxury stockings . . . see the pencil-like seams, the loving fit. Bonheur and Maple Glace shades.

Hosiery—First Floor

Here And There In District

East Liverpool, Wellsville, Midland, Chester, Newell

Newell Airman Trains

Private Robert J. Jones, 18, son of C. E. Swank of Newell, has started his indoctrination training at the Lackland Air Force Base, San Antonio, Tex.

Dependable Trash Hauling

★City Ash Co. — Phone 5700 — Adv.

Chester Freshmen Elect

The Freshman Class elected officers Thursday at Chester High School and R. M. McFarland, principal, said they are Joe Delekta, president, Mary Jane Brand, vice-president, Sue Simcox, secretary, Terry Martin, treasurer, and Richard Pillo and Judy Neff, representatives to the Student Council.

Round And Square Dance

★Hillcrest Community Club Saturday, Oct. 6th, 9 p. m. to 12 Music by Dick Golden and the Kings of Rhythm Warren Deusi, Caller.—Adv.

Panther Pit To Close

Phil Tridico, president of Student Council at Chester High School, announced the Panther Pit in City Hall will be closed Saturday night because of the homecoming dance at the High School.

Laneve Beauty Shop

★Permanent Waves, $5 and up. Phone 43 or 3066-J —Adv.

Rummage Sale

★Starting Monday, Oct. 9th, at Kalamazoo Sales and Service, 124 E Fourth St. Sponsored by Hadassah.—Adv.

Girl Elected Dorm President

Miss Joy North, daughter of Mrs. Doris Farnsworth, 1272 Erie St., has been elected president of the Dormitory Council at Beaver College, Jenkintown, Pa. She is a senior majoring in Library Science.

For Rent—Cars, Trucks, Trailers

★By hour, day, week. Cor E. 6th & Walnut. Phone 6542 —Adv.

Mae Rutter Barber Shop

★Closed next week. Open Saturday.—Adv.

Local Sailor In Formosa

Robert G Allison, 19, son of Mr. and Mrs. E. W. Allison of Woodbine Ave, is serving aboard the carrier Juneau in Formosan waters, according to a letter received by his parents. A junior in East Liverpool High School when he enlisted in December, 1948, Seaman Allison has been in Western Pacific since early this year.

Beautician

★Edna Mae Hale, formerly of Stern's Beauty Salon, will manage Jule's House of Beauty, while Julie Forzano is away on vacation. Call 6662 for appointment. —Adv.

Bake Sale

★Sponsored by Colloquium Club at Milligan's Hardware, Saturday morning, Oct. 7th.—Adv.

Local Man Now 'Seadog'

Seaman Floyd R. Crabtree, 1127 Harker Ave, became a "seadog" when the military transport, General D. E. Aultman, on which he is serving, recently crossed the 180th Meridian—the International dateline. After an appropriate initiation, part of which required him to wear his clothing backwards, he became a member of the "Silent Mysteries of the Far East" and was designated "seadog". Those who have not crossed the 180th are "polywogs".

Florence, Garner, Masso-therapist

★Ladies, do you want relief from that nagging backache? Phone 1433-W4, Calcutta —Adv.

I. O. O. F. 379 Club

★Round and square dance every Friday night.—Adv.

2 Seamen Begin Training

Seamen Recruits Lester K. Heckathorn, 408 East Third St., East Liverpool, and Howard A. Hammond, 602 Commerce St., Wellsville, are receiving recruit training at the Great Lakes (Ill.) Naval Training Center.

Television Antennas

★Lazy X antennas now on sale. Phone 4801.—Adv.

Mary Logue Kandy Kitchen

★364 Indiana Ave, Chester. All home made candies. Open eves., 5-10, Saturday all day.—Adv.

Church Youths Plan Rally

A tri-state Youth-for-Christ rally will be held Saturday at 7.30 p. m. in the Pleasant Heights United Brethren Church. Rev. Virgil Engler of Rittman will be the speaker. Rev. Harry W. Glaspy, the pastor, will preside.

The Esquire Barber Shop

★416 Mulberry St., will open Monday, Oct. 9th. Nick Polifrom and John McCullough, barbers — Adv.

Virginia Lee Roseberry, Teacher

★of Piano. Special study courses for Adult Beginners. Phone 6392 —Adv.

Seaman Trains In Aviation

Jack Buxton, 17, son of Mr. and Mrs. John Buxton of Wellsville R. D. 1, has been assigned to aviation training at Cecil Field, Jacksonville, Fla. A junior in Wellsville High School when he enlisted in July, he completed "boot" training at Great Lakes, Ill., Sept. 23

Notice Dahlia Growers

★Ross Dorff's collection of Dahlias and seedlings for sale Come take your pick while still in bloom. No clump over 50c. Located on Calcutta-Smiths Ferry Rd. Ph. 1420-M3 —Adv.

Round and Square Dance

★Every Saturday night at Rogers Community Hall, sponsored by Tri-State Saddle Clubs.—Adv.

Chest Officials To Meet

Officers and members of the Board of Directors of the Midland Community Chest will meet tonight at 7.30 in the Borough Building to map plans for the 1950 drive which probably will be held in November. Nile H. Wain is president.

Harvest Home Dinner

★St. Stephen's Parish House, 220 W. 4th St., Monday, Oct. 9th, 5 until 7 P. M. Tickets may be purchased from members. Adults $1.75, Children $1.—Adv.

Hoover Cleaners $54.95 Up

★Ray F. Davis. Phone 3863-W4 or write Box 216 —Adv.

Iron Arrives For C.I.O. Hall

Steel girders arrived today for the new C.I.O. United Steelworkers, Local 1212, building in Midland and the Allegheny Building Co. of Pittsburgh will start erecting them Monday. The $250,000 structure is expected to be completed late next spring.

Special For Sunday

★Roast Chicken $1, Baked Steak 90c, Buckeye Diner, 3rd and Washington Sts. Open 24 hours daily.—Adv.

Don't Forget The Bazaar

★By Women of First Presbyterian Church at the American Legion Hall, Oct. 10th, 1 to 11 P.M.—Adv.

Car Hits Station Wagon

A mishap Thursday at 7:35 p. m. on Pennsylvania Ave. at Little St. damaged a 1942 auto driven by Charles W. Bennett, 20 of 706 Oakland Ave., and a parked station wagon owned by Harry G. McMahon, 69, of 1643 Pennsylvania Ave, police reported. The mishap occurred when Mr. Bennet attempted to park in front of the station wagon, officers said.

Television

★Deacon is still using double stacked antennas on all his installations. Deacon Television Co. 420 Market St. Phone 4801.—Adv.

New Location

★Bob's Radio Service is now located at 254 W. 9th St. Ph. 6013 or 1339 for efficient Radio Service. —Adv.

Mabel Beauty Shop

★633 St. Clair Ave, was formerly known as Rawlings' Beauty Shop.—Adv.

"Fuller"

★The Aristocrat of Brushes and Cosmetics For Home Service, Call Main 6746 —Adv.

For Notary Public Service

★See Dorothy Fowler at 140 West 6th St. Phone 59.—Adv.

The General Committee Of

★The Hookstown Fair wish to extend their thanks to all who helped toward making their fair a success.—Adv.

Service Officer To Be Absent

C. D. McCullough of St. Clair Ave., southern county service officer of the Soldiers and Sailors Relief Commission, will begin his annual two-week vacation Saturday. He reminded veterans that this will cancel his regular weekly visits to East Liverpool, Salineville, Wellsville and Lisbon. In emergency cases, veterans may phone the Relief Commission at Lisbon 221, Extension 17, Mr. McCullough said.

3 Fined On Intoxication

Municipal Judge George L. Brokaw imposed fines of $10 and costs today on three men who pleaded guilty to intoxication charges. Another forfeited a $16 bond for non-appearance.

$119 Outboard Motor Taken

Robert Chambers told police an outboard motor valued at $119 was stolen Wednesday night or early Thursday from his service station at Pennsylvania Ave. and Mulberry St. The motor was taken between 9.30 p. m. and 7:45 a. m. from the grease rack section of the building, he said.

Cruiser Bidding Date Set

Bids for Chester's first police cruiser will be opened at noon Monday, Oct. 16, in City Hall. The Lions Club turned over $963 to City Council Monday night, matching the $800 council put up.

(Advertisement)

Perfume That Clings

Q.—Dear Penny: I adore perfume, but for some reason or other its fragrance just does not last on me. I have told several of my friends that I want a new perfume, but first I must find out about a lasting one.—Mrs. A. W.

A.—A particularly good idea for women who claim that perfume does not "stay with them" is a Liquid Skin Sachet. It smooths on the skin very easily, and lingers longer because of its sachet base. It has a slower rate of diffusion and evaporation than any other type of fragrance. Try this Houbigant Chantilly Liquid Skin Sachet. Only $1.75 plus tax at D. M. Ogilvie & Co.

Fresh FROM OUR OVEN!

Cherry Short Cake 49c
Raspberry Short Cake 49c
Filled
COFFEE CAKES 35c

CUP CAKES doz. 18c

CINNAMON AND RAISIN BREAD 25c

BIRTHDAY AND WEDDING CAKES A SPECIALTY

VARIAN'S Quality Bakery

127 E. SIXTH STREET PHONE MAIN 6385

FLOWERS FOR
ALL OCCASIONS

For birthdays . . . anniversaries . . . to make an evening an occasion—the most beautiful gesture of your thoughtfulness is sending flowers. We will prepare for you a charming bouquet that is sure to enchant her, yet barely leave a dent in your billfold.

- We have the largest variety of flowers in the Tri-State area.

Home Grown Flowers Keep Longer Always

John Keil Co., Florists

208 East Fifth St. Phone 670
Glenmoor Greenhouses Phone 1323-R3

TRADE-IN
Your Old Washer
NOW!

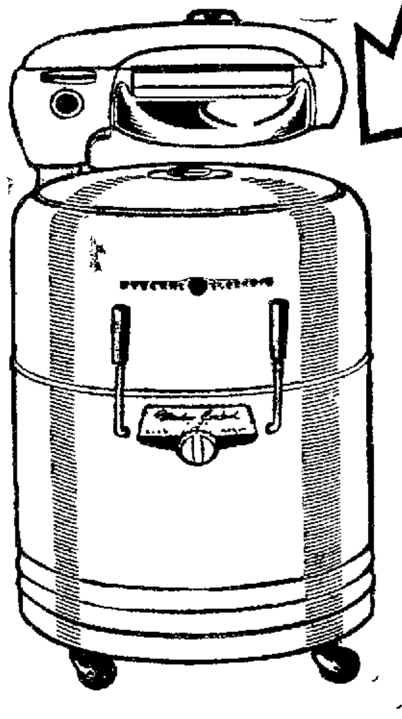

WASHER
1950 Model

★ **Washes each piece individually—** G-E Activator* washing action means "Quick-clean" washing!

★ **Watches the clock for you—** Adjustable timer regulates washing and rinsing!

★ **One-control wringer—** Starts, stops, and reverses with one simple control!

★ **One-year written warranty—** and a host of features you'll have to see!

*REG. U. S. PAT. OFF.

SEE THIS G-E WASHER TODAY!

General Electric Washers Priced at

$109.95 $119.95 $129.95 $139.95 $149.95 $179.95

CONVENIENT TERMS MAY BE ARRANGED

CROOK'S
ESTABLISHED 1880
THE BEST PLACE TO BUY AFTER ALL

F.H.A. Approved

Save Up To 35% On Fuel Bills

STORM MASTER
COMBINATION SCREENS and STORM WINDOWS

By close fitting Storm Windows and doors all drafts are sealed out causing less heat being burned. See how you pay for them in fuel savings alone.

Free Estimates—Demonstrations

C. A. SCHELL

215 Thompson Ave. Phone Main 129

They're Here!
Nationally Famous
STOVES and HEATERS

MOORE'S
Gas
CIRCULATING RADIATING HEATER

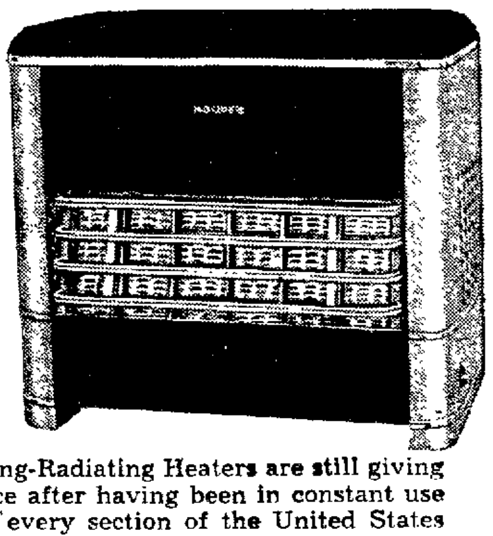

Thousands of MOORE'S Gas Circulating-Radiating Heaters are still giving dependable, low cost. grief-free service after having been in constant use twenty-five, or more years. Folks in every section of the United States will tell you that MOORE's Gas Circulating-Radiating Heaters are giving them warmth and comfort never before possible with ordinary heaters—and these very same folks will also tell you that MOORE'S Gas Heaters use up to one-half less fuel.

Years and Years later you'll be telling your grandchildren about the dependable grief-free, economical service your MOORE'S Gas Circulating-Radiating Heater is giving you.

Come in—select your MOORE'S Gas Circulating-Radiating Heater—enjoy warmth and comfort for years and years to come—with up to one-half less fuel.

Thompson Circulating Gas Heaters
IN A SIZE FOR EVERY PURPOSE
18,000 BTU 29.95, 25,000 BTU 39.95, 35,000 BTU 74.95, 50,000 BTU 99.95 and 129.95, 70,000 BTU 149.95

Oakland Circulating Gas Heaters
30,000 BTU 37.50, 50,000 BTU 199.50, 65,000 BTU 129.95
80,000 BTU 149.95

Peerless Circulating Gas Heaters
30,000 BTU and up 57.50, 77.25, 89.95, 129.95 and 139.95

Duo Therm Oil Circulating Heaters
59.95, 69.95, 109.95, 129.95, 149.95, 159.95
DUO THERM GAS HEATERS ALSO ON DISPLAY

Warm Morning Coal Heaters
37.50, 54.95, 64.95,74.95, 89.95 to 129.95

Gas Bath Room Heaters
4.85, 4.95, 8.00 and 10.95
Arvin and General Electric Electric Heaters

See Our Complete Line—Almost Any Type Heater You Need Will Be Found Here

CONVENIENT TERMS

CROOK'S
ESTABLISHED 1880

SPECTACULAR SAVINGS ON MEN'S NEW FALL GENUINE CALFSKINS

$8.95 Instead Of $12.95

Everything for a man and for young men. Sturdy, extra-heavy soles, the smartest calf uppers that take to a "shine." Honest, here's solid comfort . . . and at a price you'll cheer about!

Marsh SHOES
111 E. 5th St.

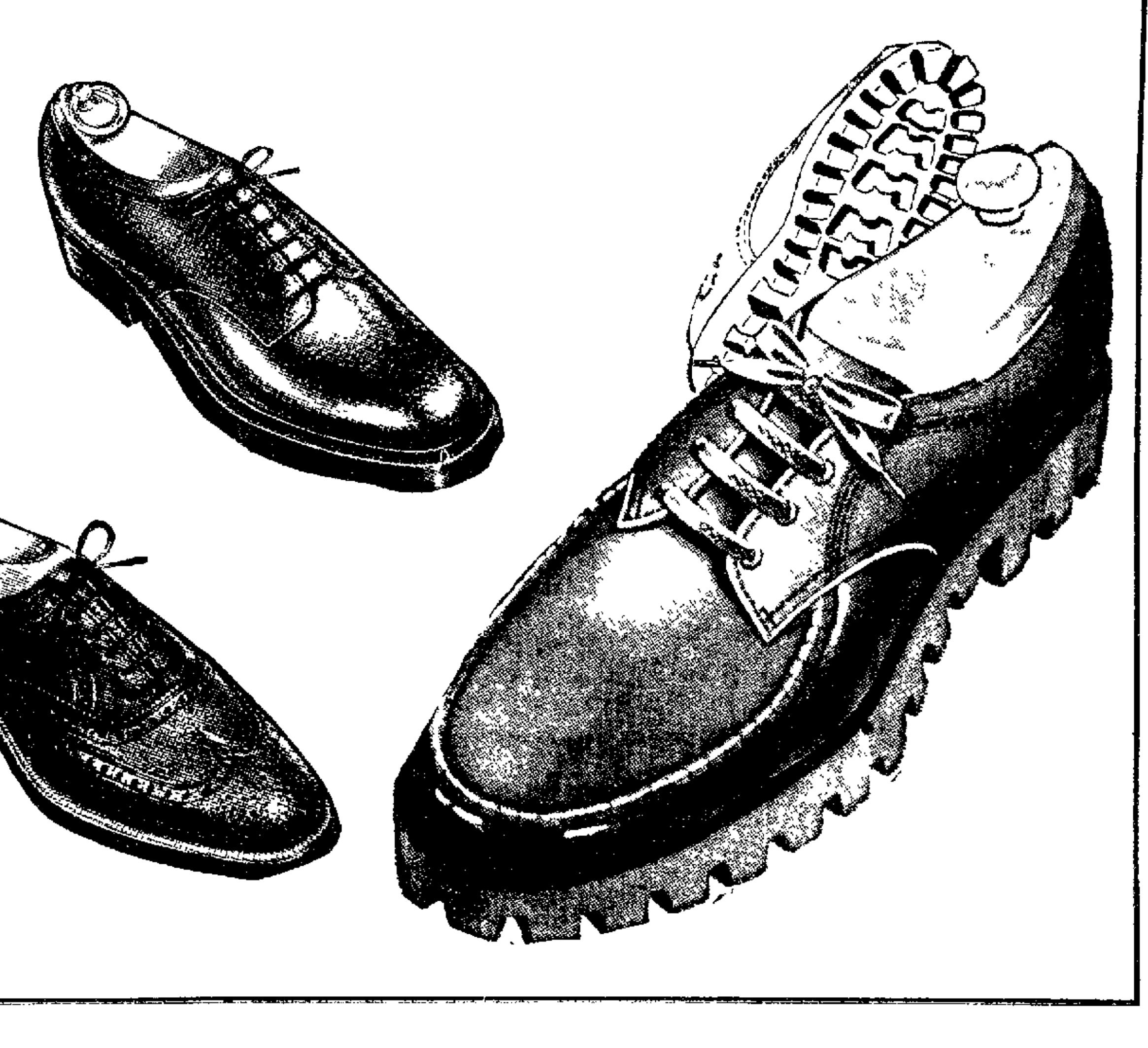

East Liverpool Review

Established Oct. 25, 1879, as a weekly and June 16, 1885, as a daily newspaper in continuous publication. Merged in 1924, with The Tribune (established in 1876).

Published daily (evening) except Sunday by The Brush-Moore Newspapers, Inc., Review Building, 210 East Fourth Street, East Liverpool, Ohio. Entered at the postoffice at East Liverpool, Ohio, as second class matter under act of March 8, 1879.

MEMBER OF THE ASSOCIATED PRESS: The Associated Press is entitled exclusively to the use for republication of all the local news printed in this newspaper, as well as all AP news dispatches.

SPECIAL REPRESENTATIVE: The John W. Cullen Company, Cleveland office 1310 Terminal Tower; New York office, 630 Fifth Ave.; Chicago office, 236 North Michigan Ave.; Cincinnati office, 617 Vine St.

MEMBER AMERICAN NEWSPAPER PUBLISHERS ASSOCIATION, MEMBER OHIO NEWSPAPER ASSOCIATION, MEMBER AUDIT BUREAU OF CIRCULATIONS, MEMBER OHIO SELECT LIST.

PRIVATE TELEPHONE EXCHANGE, all departments. Main 45, between the hours of 7:30 A. M. and 5:30 P. M. After 5:30 P. M. or Sundays and Holidays: Circulation department 45; Advertising department, 44; News department 47 and 48.

SUBSCRIPTION RATES
BY CARRIER per week 25 cents. BY MAIL payable in advance: Columbiana county, Ohio; Hancock county, W. Va.; Beaver county, Pa.; and all points within 25 miles of East Liverpool, one year $5.00; six months $2.75; three months, $1.50; one month, 75 cents. Outside rates given upon request. No mail subscriptions accepted in localities served by carrier delivery.

Friday, October 6, 1950.

Three Short Months

THREE months ago yesterday, on a rain-drenched hill south of Osan, an American soldier squeezed a careful shot from his rifle at a North Korean tank.

Thus began U. S. ground action in America's second war within five years.

The rifle against the tank was symbolic of those early days of this war. But its course has changed completely in 90 days.

Out of retreat has come victorious attack . . . out of desperation, toughening confidence . . . out of weakness, power.

The turn toward victory has not been cheap. In the 90 days since that dismal rainy afternoon near Osan, the U. S. has sustained more than 20,000 casualties, and there will be more before the final victory shot is fired.

To anyone who has watched Korea during the last 90 days, crtain impressions emerge:

►The remarkable speed with which the U. S. turned the course of the war; the speed with which, figuratively, the muscle grew on the arm which was so scrawny three months ago.

►The power, thrust and mobility of the North Korean army when it was at its peak, despite the fact it was under constant United Nations air assault and had, the great majority of the time, no air force of its own.

►The inflexibility of the Red Army and its passion for butting its head against a wall.

►The courage of the American marine, soldier and sailor and other United Nations forces here.

►A feeling of quick victory, born the day Seoul fell, after the Eighth Army and Tenth Corps forces had linked up to form the Seoul-Pusan line.

A good many believed the Reds had no further forces with which to fight and expected them to give up. Their failure to do so has taken some of the luster off that victory gaze which appeared in many eyes when Seoul was recaptured.

Liquid Commodity

THE tinkering with the octane rating of commercial gasoline which will follow government restrictions is of interest to every automobile owner. Fortunately, the interest is unlikely to stir up ill feeling so far as engine performance is concerned.

The U. S. Bureau of Mines reports a step-up of octane rating from 74.2 since the end of World War II to 82.4 during last winter. Thus, a substantial step-down is possible without widespread effect on most automobile engines.

Even on the engines most likely to ping with lower-octane gasoline, the effect will be limited to the engine's sound. There will be no important effect on performance or maintenance. The latter, in fact, may be improved.

The age of the gasoline engine in which most of us are living, in the sense that we couldn't get along without gasoline, has made a basic commodity out of what once was only a kind of fuel. Any tinkering with gasoline becomes as important, or more so, than tinkering with the composition of bread, for example.

That is a pat comparison. When the composition of a loaf of bread is altered, everybody is interested. But the alteration usually is too slight to be noticeable. The only question it raises is why there is no alteration in price. That seems likely to be the only question which will be raised if the octane rating of gasoline is lowered by government order.

No Demonstration Needed

EVERY MAIL and press dispatch brings a new warning from Washington that the new law to control subversives will be turned into a legal snafu.

The prospect is further darkened by the announcement of eight of the Democrats who sustained President Truman's veto that they will advocate its immediate revision when Congress reconvenes.

No demonstration is needed to convince the citizens of the United States that lawyers who specialize in public law can make a farce of this new act. They will have the assistance of the special genius of pettifoggers whose income is derived from spotting cute legal wrinkles in behalf of the Communist party itself.

It is to be hoped, however—in behalf of the United States—that in the legalistic scramble, there may be some lawyers who will concentrate on the purpose of the anti-subversive law, instead of spending all their time looking for loopholes in its construction. There is a great deal more at stake than a golden opportunity for the legal mind.

Louisiana was the top state this year in production of strawberries, with 22,000 acres and nearly 800,000 crates. Arkansas was next with 14,000 acres and was followed by Tennessee and Kentucky, respectively.

Some mountain peaks on the moon are higher than those on the earth. Peaks in the Leibnitz Mountains attain 26,000 to 33,000 feet. Mt. Everest is 29,000 feet high.

Henry County, Illinois, is known as the "hog capital" of the world. It leads all other counties in the nation in hog production.

Behind The News

By George Sokolsky

What's Good For The Goose . . .

AS REGARDS Europe, Dean Acheson has formulated a policy which is understandable, namely, that the United States will sustain the western European nations, excepting Spain, and such Mediterranean nations as Greece and Turkey against both the blandishments and military force of Soviet Russia.

The omission of Spain is a holdover from the successful propaganda in this country of Soviet Russia during the period of collaboration. From a strictly American standpoint, it is an error.

This policy is to be pursued at any cost and in disregard of what those countries may themselves do, on the assumption that the conquest of the entire continent of Europe by Soviet Russia is against American interests. In addition, it is clearly Mr. Acheson's view and sentiment that it is a function of the United States to maintain Great Britain and whatever government exists there, including the present Socialistic government whose policies are often antagonistic to ours.

In pursuit of this broad view, since the Potsdam conference, the United States has adopted the Truman Doctrine of Containment, the Marshall Plan, the North Atlantic Alliance, and the European Rearmament Plan, all of which cost the United States money and none of which has yet created an adequate will to resist Soviet Russia among continental nations.

—:—

IN ASIA, Mr. Acheson has at no point indicated a similar sureness of touch. Apparently, Asia confuses him. Whatever policy he pursued in Europe, he took an opposite view in Asia.

For instance, in Europe he supported governments in Greece and Turkey which are no better and no worse than the government of Nationalist China. The bad was accepted with the good on the assumption that it was to our interest. In China, he demanded such purity as cannot be found on the New York police force, much less in Kansas City.

And because Chiang's government was, according to Mr. Acheson, corrupt, his policy was so guided that Soviet Russia was permitted to conquer that country — which obviously could not have been to American interests if a similar conquest in Europe is not to our interest.

Similarly, whereas in Europe we denounced spheres of influence and set up the Berlin airlift as a protest against the attempt to expand the Yalta and Posdam decisions into a sphere of influence, in Korea, Mr. Acheson not only abided by a sphere of influence marked by the 38th Parallel, but was about to withdraw American interests, and had withdrawn American troops, prior to what was near to a vacuum in June of this year.

So came the Korean war, the Russians directing a satellite into an undefended area. When the full record appears, it will be shown that Acheson was not ready for this and that our early defeats were due to an intention to withdraw from Korea and from Japan as well, throwing Asia to Russia that there might be more strength to prevent Russia from taking Europe.

—:—

THE FALLACY in this idea is that Russia can take Europe any time she pleases, but that Russia does not please to involve herself in a European war until Asia is beyond doubts hers. And the reason for such a policy is that Asia is more important to Russia; can guard her storehouses of natural wealth and her great new industries; can provide her with a trainable and competent manpower that can overpower an effete Europe.

For this must be noted in the Korean campaign: Those North Koreans could and did fight and gave every evidence of having achieved skill in the use and manipulation of mechanized means of war. Such peoples as the Chinese, Koreans, Mongols, Kalmuks, Uzbegs, and other Asiatics are the Russian fighters of the future.

For this reason, India, which has contributed nothing to the Korean war and thus far, less than nothing to world peace, assumes the role of Russian sponsor in the United Nations.

It is because the Indians, being Asiatics, know that Afghanistan is already a Russian sphere, and Mongolia and Turkestan, Russian satellites. Therefore, Pakistan and Kashmir cannot risk Russia's displeasure — and India is next. Mr. Nehru is buying an insurance policy.

But what about the United States? Are we to lose the war against Korea as we lost the war against Hitler?

(Copyright 1950, King Features)

Moment Of Challenge

By David Lawrence

THE KOREAN episode in world history is not ending—it is just beginning.

When the fighting ceases, the United Nations will have before it the biggest challenge it has ever faced — to get the facts as to what motivated the aggression, how the plot was carried out, and who were the conspirators.

To appoint a commission merely to hold elections and establish a new governmental machinery for the entire republic is a necessary step. But it is far from adequate. Another commission of inquiry which can expose all the facts about the preparations made by the North Koreans, where they got their munitions, their military advice would go far toward preventing another case of aggression.

There are, moreover, certain war criminals to be tried — the men who ordered American boys executed when taken prisoner. These crimes, however, are not all that need to be punished. It is primarily the civilians in the North Korean regime who must take the witness stand and be tried for their crimes.

The communications between North Korea and Russia must be thoroughly explored. It is inevitable that the ties of the North Koreans with the Communist government in China should also be carefully examined.

If the Russian government — which almost everyobdy is convinced was the power behind North Korea — gets away with the aggression just committed, then the proceedings of the U. N. might as well be interred along with the archives of the League of Nations which did not venture to enforce international peace.

The U. N. will be taking a risk of giving an impetus to isolationism in America if it debates and argues fine points of international politeness while American families mourn the loss of their sons.

The U. N. now has access to North Korea. It can get the records and put the guilty on trial and if the evidence is conclusive it can in due time place the blame on the Moscow government and raise the question of whether the envoys of that regime shall be permitted to sit in the United Nations with the blood of American and European and Asiatic soldiers on their hands.

It's a moment of great challenge for the U. N.

(c) 1950, New York Tribune

Reaching Easy Street

New England's Byways Can Suit Your Mood, Taste

BOSTON

LIKE TO BE on "Easy Street"? Well, visit the island of Nantucket. There is an "Easy Street" dotted with cottages near the waterfront.

But, then, you can find a highway or byway to suit almost any mood — or taste — in old New England.

New Bedford has its "Johnnycake Hill", Marblehead its "Gingerbread Hill", Boston its "Cornhill". All are streets.

"Rocky Pasture Road" in Gloucester really isn't as rough traveling as the name suggests. And "Gee Avenue" in that old fishing port is just a quiet neighborhood.

Even the oldest inhabitants can t give an explanation of how most of these streets got their names.

Of course, Plymouth's streets are easily traceable — such as "Mayflower Street" and "Standish Avenue".

But how about "Anny Mary Brown Drive" in Warwick, R. I.?

With a wealth of quaintly-named highways and byways, Boston has one named for the near-sighted: "Myopia Road" in the Hyde Park district.

And the Hub did all right, too, by George Washington, the father of our country.

There are four "Washington Streets" in the city—also "Washington Street North", "Washington Place", "Washington Square", "Washington Terrace", and "Washington Court".

Boston has a "Joy Street", but the town of Dartmouth goes this one better with "Barney's Joy Road", and Worcester comes through with "Bliss Street".

The New York Dutch influence has left its mark in some western Massachusetts communities with "Van Deusenville Road" in Great Barrington. In the same town there's the simple Anglo-Saxon "Three Mile Hill".

Feel Chummy?

How about "Friendship Street" in Providence, R. I., or "Freelove Street" in Fall River.

Want to ride in style? Try "King's Highway" on Cape Cod. If not, take the "Ox Bow Road" in Charlemont.

It's wise to know beforehand where you are headed, however. "Eden Road" in Rockport leads to "Paradise Rocks"—but "Farewell Street" in Newport, R. I., runs right into a cemetery.

Still Crawling Through

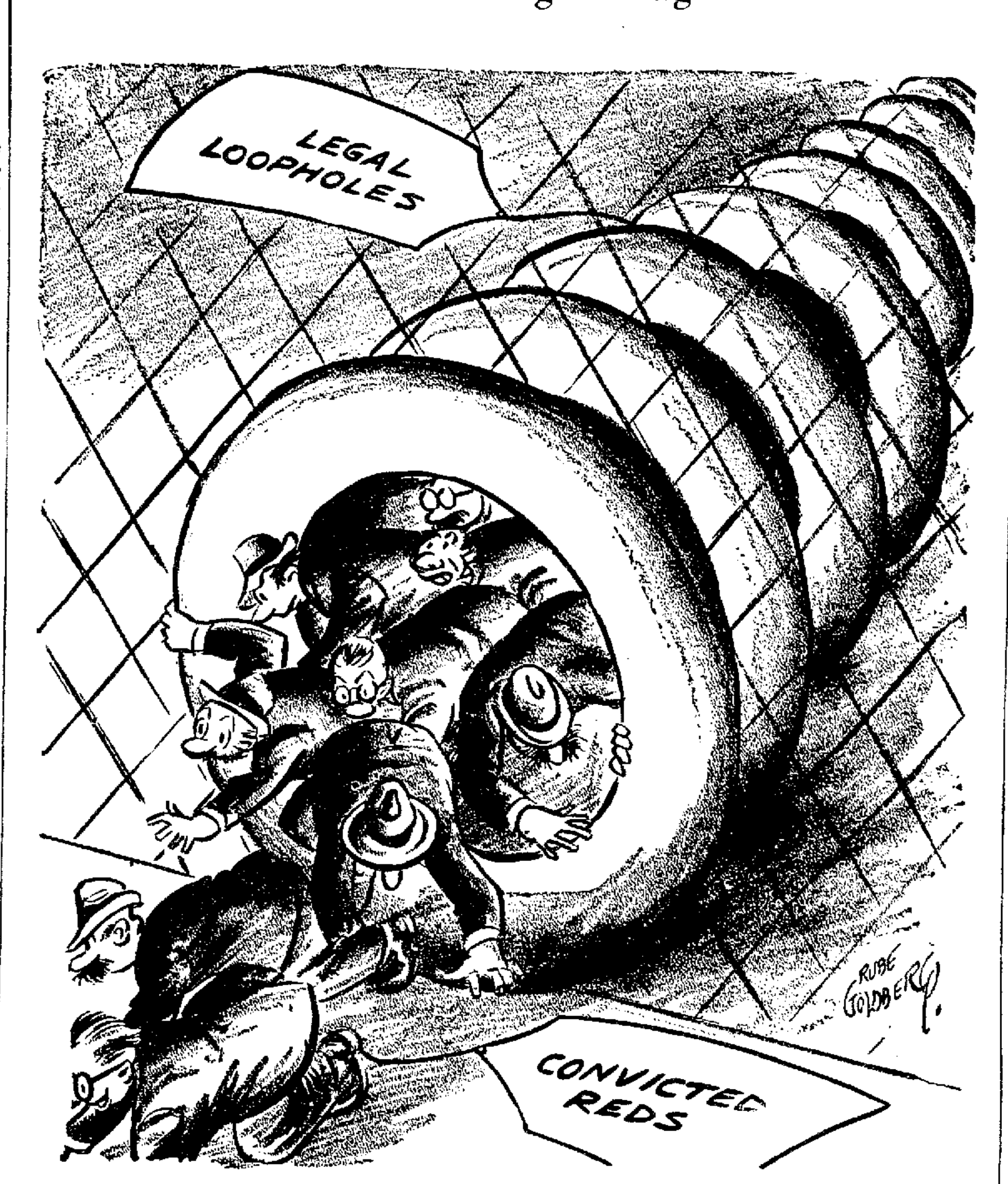

The Race Towards A Catastrophe

By Mark Sullivan

THE COUNTRY is in a raging inflation, the spirit of a race runs throughout it.

Union leaders race to make sure that they be not left behind —when one of them gets a raise, others feel they must demand an equal or greater raise, lest they lose faith with their unions.

Labor leaders as a group race to demand raises, with an eye on the possibility that the administration may use the power Congress gave it to put ceilings on wages; they race to beat the gun of possible administration action.

Labor as a group races with agriculture as a group. The labor leaders cite cost of living as an argument for wage raises; and cost of living, the major factor in which is food, increases as a result of the operation of government price support of farm crops.

After labor has received a wage raise, and the wage raise has been followed by increase in the cost of manufactured goods, the Department of Agriculture uses the increased prices paid by farmers for manufactured goods at the base for a new increase in the prices at which the government supports farm crops.

The inflation presently raging is not a result of the Korean war, the part the war has in it is merely as an acceleration of an inflation that was already strongly under way and was certain to grow worse.

—:—

UNLESS THIS is understood, the war may become a cover-up for deeper causes and may divert the minds of the people from right policies and actions now needed.

The post-war inflation began with policies adopted by the Truman administration after the war ended. One broad policy was that the purchasing power of the country should be increased.

Increase of purchasing power as a policy to be carried out by government was uncalled for and dangerous, for purchasing power at the end of the war was already enormous and contained in itself the danger of inflation.

Within the broad purpose of increasing purchasing power, was a specific policy of encouraging wage raises. Official promulgations of this policy by President Truman and others in the administration were usually accompanied by a qualification. Wage rates should be raised—but the raises should be "non-inflationary", they should not be accompanied by increases in prices of goods.

Sometimes the qualification was that the wage raises should be paid by industry out of profits, in a very limited number of cases this might have been done.

But the administration's qualifications quickly succumbed to practical fact. In industry after industry wage raises took place as a result of demands by labor unions often accompanied by strikes. And in industry after industry the wage raises were accompanied or followed by increases in prices.

This was bound to be, and the administration itself had to recognize it.

—:—

AFTER THE union of steel workers had struck for a wage raise and got one, President Truman himself announced an increase of $5 a ton in the price of steel. From early 1946 on, there was a parallel parade of wage raises accompanied or followed by price increases.

The early administration policy of increase of the country's purchasing power as a government objective was repeated during the mild business recession that took place in 1949.

This time the policy was called increase of the country's "national income". Mr. Truman, in an address at Pendleton, Ore., in May, and on other occasions, took pride in and credit for an increase of a hundred billion dollars in the national income that had taken place during the preceding 10 years; and promised another hundred-billion-dollar increase as the administration's "goal" for the coming 10 years.

In the term "national income" as used by Mr. Truman, some 20 per cent or so of sound fact is made to support some 80 per cent of fallacy.

There can be and always has been some increase in national income due to sound causes—increases of population, increase in number of persons at work, improvements in industrial methods and the like. These are economically sound, they result in increased production of goods.

—:—

BUT OF THE increase in national income that took place during the 10 years preceding 1949, a large part was a mere marking up of wages and prices. Far from being an increase in the production of goods, many of the post-war demands for increased wage rates were phrased by labor spokesmen as "50 hours pay for 40 hours work".

And Mr. Truman's proclamation of another hundred billion increase as a "goal" for the next 10 years was an expression of tolerance for, indeed an invitation to, further marking up of wages and prices.

This began quickly and was strongly under way before Korea came. It is a basic mechanism of the present advance in inflation.

The present stage of inflation, like any advanced stage of any poison or other destructive force, contains cumulative momentum, brings nearer the danger of catastrophe.

(c) 1950, New York Tribune

How High Is UP?

By Max Hall

HOW FAR ABOVE ground can mankind build?

This year we are stabbing the heavens with new structures of awesome height.

A television antenna in Atlanta has shot up to 1,057 feet.

But the No. 1 skyscraper, the Empire State Building acting as though it were resolved not to be overtaken, is now hurling itself into the New York sky 217 feet higher than before. That is, a television tower is being built on top.

I have been looking into this matter of tall structures, and after talking with engineers and government officials, and consulting reference books, I have written down a list of the seven tallest in the world.

I am not sure this list is accurate. For one thing, there may be—somewhere in the world —tall military towers that are being kept hush-hush for security reasons. But the seven tallest non-military structures, so far as I can make out, are as follows:

1. Empire State Building, New York City, now about 1,310 feet, soon to be 1,467 feet.
2. Television tower at Atlanta, built for station WCON-TV, not yet operating commercially 1,057 feet.
3. Chrysler Building, New York City, 1,046 feet.
4. Radio tower at Budapest, Hungary, 1,030 feet.
5. Eiffel Tower, Paris, 984 feet.
6. Television tower of station WKY, Oklahoma City, 962 feet.
7. The "60 Wall Tower", an office building at 60 Wall St., New York City, 950 feet.

Off The Record **By Ed Reed**

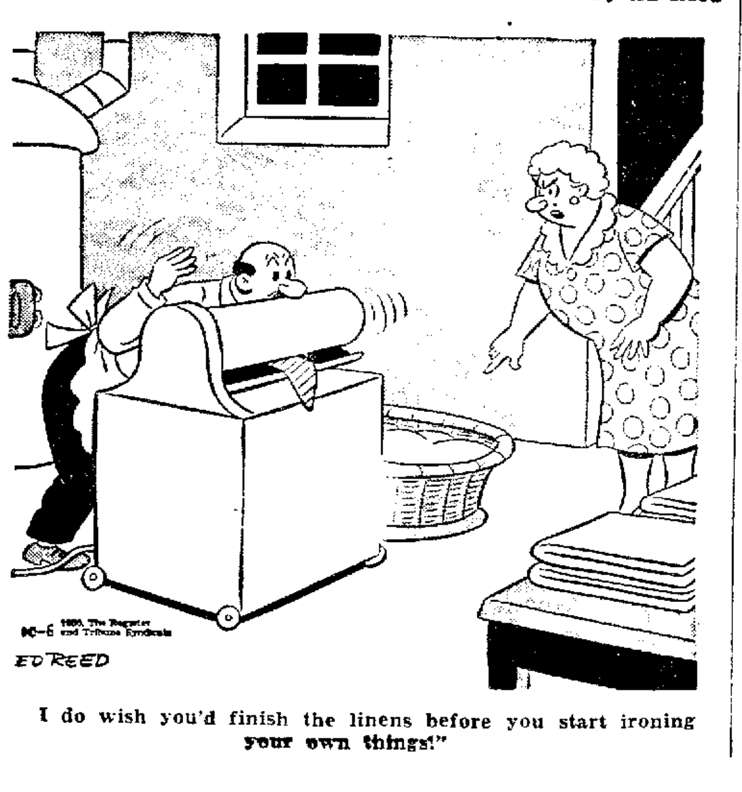

10-6 © 1950, The Register and Tribune Syndicate
ED REED

I do wish you'd finish the linens before you start ironing your own things!"

Once Over

By H. I. Phillips

The Busy, Crowded Day

"MRS. ROOSEVELT, resuming her video program, has also signed to take the hour on radio vacated by Mary Margaret McBride, who switches to a new network"—News item.

Mrs. Roosevelt: Let me see; did I get my tickets on the Sheraton express for Lake Success?

Secretary: No; you're taking the Yankee Clipper for Boston.

Mrs. Roosevelt: What's my subject, "How to Prepare a Dinner for a Family of Five on $1.75", or "Should a Teen-age Girl Invite the Football Squad into the House"?

Secretary: You're to treat those subjects on the old Mary Margaret Meadows radio hour.

—:—

MRS. ROOSEVELT: You mean the Lake McBride program, don't you? Or are we both wrong? By the way, have I done my Sunday column?

Secretary: Your column is a daily. Sunday you do the video program, remember?

Mrs. Roosevelt: How things pile up! I sometimes wonder if I shall ever get a rest, heaven forbid! I think I ought to do a radio talk on Margaret McWarren's statement on Korea in reply to the Russians.

Secretary: You mean Warren Austin's speech on NBC or ABC or Station Four or something.

Mrs. Roosevelt: Wasn't Warren Austin replaced on NBC?

Secretary: That was Mary Margaret McBride.

Mrs. Roosevelt: Incidentally, did you buy me that ukele?

Secretary: What ukelele?

—:—

MRS. ROOSEVELT: The one I'll need on the Arthur Godfrey hour. I'm replacing him on one of his programs, am I not?

Secretary: No. There have been no negotiations for the Godfrey hours so far.

Mrs. Roosevelt: How strange! Are you sure?

Secretary: Positive.

Mrs. Roosevelt: Maybe it was Martha Dean or Double or Nothing.

Secretary: Come, come, we must get going. On today's agenda we have a special column, a lecture, two radio rehearsals and those eleven new propositions from Elliott.

Mrs. Roosevelt: Elliott, the dear boy! He NEVER TIRES!

U. N. OBSERVATION

Vishinsky smiling
Is not beguiling;
And Malik grinning
Is not too winning.

YE GOTHAM BUGLE & BANNER

Helen Hayes, on Vin Freedley's new video show, flashed the potential power of television drama as few artists have done so far. . . . That ex-New York copper who was playing tournament golf in Connecticut all the while they were looking for him must have been in deeper "rough" than most courses have. . . . John Chamberlain, a top man with Life for years, has resigned and is publishing a magazine of his own. . . . Eddie Cantor is 59 years old, which shows what constant applause will do for the arteries. . . . A woman is riding horseback from Buenos Aires to Ottawa. . . . That shows how exasperated a defective windshield wiper can make ya. . . . Bobby Clark needs shorter, timelier sketches to reach his top form on video. . . . Quite a few visitors are in town from Philadelphia verifying the report the Phillies are in a world series. . . . "Bookies To Be Driven From City"—headline—Wanna bet? . . . Edmund Gwenn in "Mister 880" is swell fun.

(Associated Newspapers)

Yesterdays

From The Review Files

THIRTY-FIVE YEARS AGO—Trucks for 15 new center-entrance, pay-as-you-enter street cars, ordered by the East Liverpool Traction & Light Co., were delivered here from the manufacturers in Philadelphia.

An initiative petition, carrying 350 signatures, was filed in Wellsville asking for submission of a $50,000 bond issue to build flood dykes in the eastern part of the city.

Former United States Senator Theodore Burton spoke at a banquet of over 200 businessmen in the Elks lodge rooms on Washington St., under the auspices of the Boosters Club.

—:—

TWENTY YEARS AGO—Donald McVicker, young son of Mr. and Mrs. Frank McVicker of Globe St., suffered ankle and leg injuries when struck by a hit-run automoile driver while crossing Pennsylvania Ave.

Burglars entered the First Methodist Episcopal Church and stole from the office a 200-pound safe containing $200 in Sunday collections and valuable church records.

Mrs. Frank Huff Jr., Mrs. Albert Lewis and C. W. Brown were named members of a committee from Crescent Chapter, Order of Eastern Star of Chester, to arrange for a masquerade Halloween dance.

—:—

TEN YEARS AGO—The State Department of Education urged the East Liverpool Board of Education to purchase its own busses, instead of using public utility vehicles in the transportation of children living more than a mile from school.

Charles Allison was elected president of the East Liverpool Casting Club, succeeding Don Burbick. Raymond Kinsey and Clyde Marshall were other officers.

James F. Ball of St. George St. passed a flight instructor's examination and enrolled for a three-week course in instrument flying at a Cleveland school.

One Man's Opinion

By WALTER KIERNAN

WE HAVE named Eddie Sawyer "the man most likely" and will complete the sentence before midnight, Oct. 7.

—:—

The only seat I could get today was so far from home plate you could feel the ocean spray on the salt water taffy. That brought me back to New York quicker than a vanished policeman.

—:—

When I pay $40 for a seat on the boardwalk, I expect Miss America to pitch.

—:—

For the remainder of the series, I am sharing a 10-inch television set with nine other men. My inch is in left field, and cloudy.

—:—

We miss some of the thrills of personal attendance, but our set has double images. Who else can see two complete games at one time.

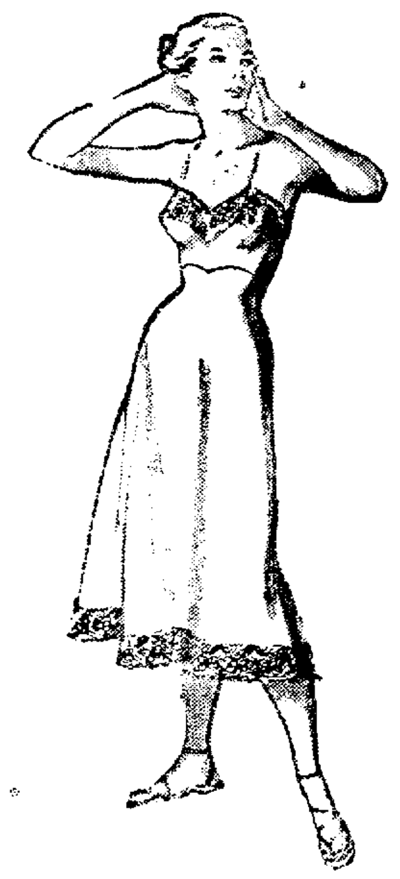

FROTHY LACE MELODEE LANE

SLIP 2.88

Beautiful soft crepe cut to mold a perfect figure. In soft pastel shades of White, Pink and Blue. 32 to 40.

Tailored

SLIP 1.88

Regular 2.49

You'll love the smooth lines that keep you neat and trim looking at all times. Sizes 32 to 40.

Large Assortment

Cotton DRESSES

2.69 Reg. 2.98

Crisp and new. They look lovely after countless washings. Many styles and colors to choose from. Sizes 9 to 15—12 to 52—14½ to 24½.

PRINT

HOUSECOATS 2.88

Reg. 2.98

Perfectly cut and beautifully designed in colors to brighten your leisure hours. Sizes 12 to 44. Sizes 46 to 52 —3.29.

FLANNELETTE

GOWNS 1.88

Reg. 1.98

Be cozy and warm o nwintry nights. Sizes 34 to 40—42 to 48.

FLANNELETTE

P.J.'s 2.88

Reg. 2.98

Assorted patterns. Pastels. 34 to 40.

SCAMPS

39c

White and Pink. 5-6-7.

Young Look By . . .

FEMODE FOUNDATIONS

"FIGURE MAGIC OF FEATHER LIGHTNESS"

5.00

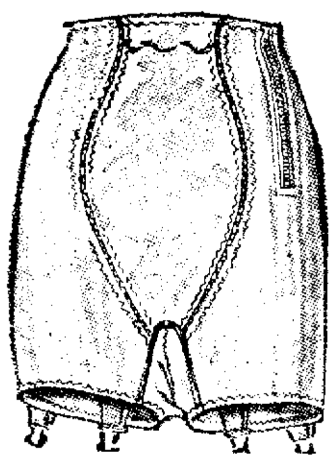

Front and back control with satin elastic panels. Smooth hipline with magic power net elastic. Panty style only. S. M. L.

New Colors
New Designs

Nylon Hosiery

ALBA EMPIRE HEEL

Black Seam, Shadow Heel

1.49

Sold Elsewhere 1.65

Our new fall collection is the most exciting yet! Warm fall tones to accent your gay woolens. New heel to attract ankle attention. Sizes 8½ to 11.

SEAMFREE

NYLONS 77c

2 for 1.50

Irregulars of 1.09

No seams to mar your leg beauty. No twist or turn to worry with. In Autumn hues. Sizes 8½ to 10½.

Buster Brown *Anklets*

3 for 1.15 Reg. 39c

A fine mercerized cotton transferred cuff. Permanent sizemark, wide variety of colors. Sizes 6 to 11.

Boys' Bright

Striped Anklets

23c pr. reg. **29c**

Gay bright colors. Reinforced heel and toe for longer wear. Sizes 6 to 11. Elastic tops.

FUR TRIMMED COATS!

-- wonderful fashions, wonderful values!

Fashion-Of-The-Hour FUR TRIM

45.79 Regular 54.95

Here's a coat that interprets the new season magnificently. Styled with the very "new" Tunnel Collar, corded in silver blue muskrat. Double breasted, full back and banded pockets. Luxury soft.

Colors: Wine—Grey
Black—Taupe

Sizes: 12 to 20
9 to 15

Tucked Traveler

DRESS 9.79

Coat dress of rayon gabardine . . . tucked on horseshoe collar and slanted hip pockets. Sizes 10 to 20.

Spotlight On

Wool Jersey & Velvet Duo . . .

15.79

Reg. 17.95

Clever composition this . . . the top 100% all wool striped jersey with dolman sleeves and velvet collar. Rhinestone buttons add to bodice. Lustrious velvet with flap pocket.

Colors: Burgundy, Pantomine Plum, Midnight Blue.

Sizes: 9 to 15.

A flattering hat for you

Soft Spoken Flattery In Your Winter Hat

- **FELTS**
- **VELVETS**

5.29

For Your Winter coat or soft wool dress. A hat styled in the new fashion manner that hugs your head. Lavishly trimmed at the side with elegant feathers and that 1950 addition—the demure face covering veil.

Millinery—Second Floor

Olsen's

Unusual Values!

Ship and Shore

2.94

Ever lovely . . . ever washable. Bold bright plaids in tailored, long sleeve styles. Sizes 32 to 38.

FALL HANDBAGS

GENUINE LEATHER

2.88

Reg. 2.98

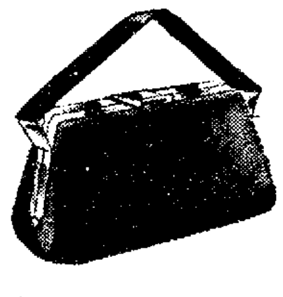

Lovely selection to choose frpm. Most fashion-wise for Fall. Pouches and box. Black and Brown. Also suedes, failles. See them today. Red, Green.

WOOL and NYLON

SWEATERS

2.88

Reg. 2.98

Lovely pullover style to please the young women. Short sleeves, ribbed neck. Blue, White, Pink, Aqua, Black. Sizes 34 to 40.

- Rhinestone
- Gold
- Silver

88c

Pins, earrings, necklaces, bracelets.

CORDUROY

SKIRTS

2.88

Add to your fall wardrobe with this beautiful skirt. Straight fly front in all shades of Fall. Sizes 24 to 30.

DOUBLE WOVEN COTTON

GLOVES 1.59

Beauty at your fingertips in styles to suit the fashionable women of today. Hemstitched, long length. Black, Beige, White, Green, Wine. Others 88c to 5.00. Sizes 6 to 8.

OCTOBER Parade of Values FOR THE HOME

- **FLORALS**
- **STRIPES**

SOFA PILLOWS 97c

Regular 1.19

Floral stripes with fringe trim add just the right touch of beauty to your room.

Single Bed

SHEET BLANKETS

1.59 *each*

They wear and wear and wear. In lovely plaid designs with shirt hemmed edges. For single beds.

Heavy Gauge

GARMENT BAGS

1.49 *each*

Just the thing to keep your clothes clean and moth free. Holds 16 garments.

PLASTIC

Table Covers

69c *each* 54x54

To brighten your table in bubble, floral and plain lace. All hemmed edges. 54x54.

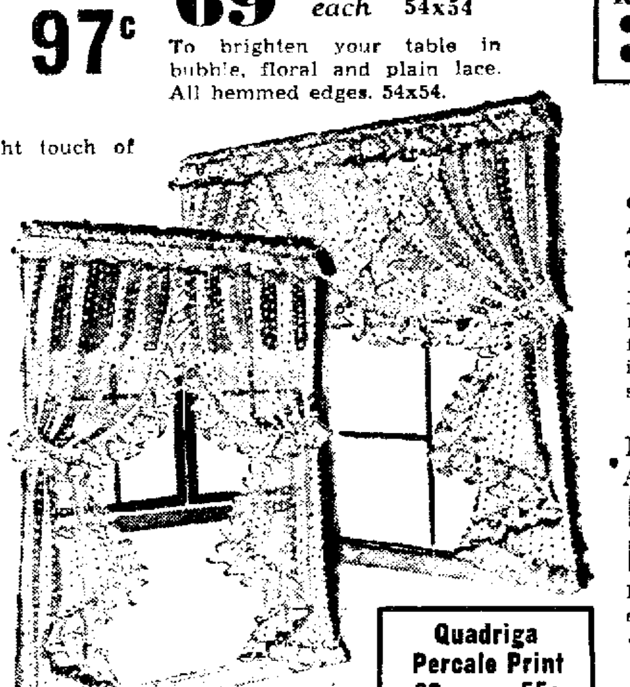

Quadriga Percale Print
39c reg. 55c

PLASTIC

DRAPES 77c

Reg. 1.00 Value

- CHECKS
- PLAINS
- Pebble Dot
- Marquisette

2.29

7 Ft. Wide, 7 Ft. Long

Lovely to see with that note of luxury. Priced to fit right into your budget in plain and pebble design. Size 82x87.

Made With Pure Aluminum Foil

Ironing Board Pad 1.88

For standard and steam electrim boards. Use it on all wood or metal boards. Heat reflecting, its ventilated. Saves time and work.

FASHION with a Classroom manner!

PLAID DRESSES 1.66

These sweet little creations will delight every little girl. Lovely for school or play in plaid and solid combination colors. Sizes 3 to 6—7 to 12 1.88.

GIRLS' FLANNEL PAJAMAS

1.88 Regular Value 2.19

Girls two piece style pajama, warm and cozy for winter in pastel colors. Sizes 2 to 8.

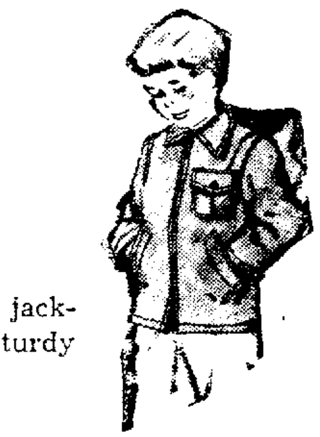

Water Repellent Lined

2.88

He'll love these zipper front jackets. Styled for perfect fit. Sturdy for rough play. Sizes 1 to 6.

Hand Loomed

SACQUE 1.88

Darling for baby with satin trim and dainty embroidery. Matching bonnets 94c. Pink, Blue, Mint and Maize.

Cotton Jersey

CREEPERS 94c

Cute little washables with button shoulders and plastic lining. Belt or elastic waist. White, Blue, Yellow and Pink. Sizes 6, 12 and 18 months.

Boys' Gabardine

SPORT SHIRTS

1.88 Reg. 1.98

Washable sanforized. The pride of every school boy. In the newest fall shades. Sizes 6 to 12.

HALLOWEEN COSTUMES

1.69

Sizes 4 to 6, 8, 10.

LayA-Way Now!

DOLLS 3.79

FUR TRIMMED COATS!

. . . wonderful fashions, wonderful values!

For Smart Every-Occasion Wear! In a Variety of Luxurious Trims!

$79.50
AND UP

Back in fashion's favor . . . the fur trimmed coat . . . ever a favorite in well-dressed woman's wardrobe Come early to see our wide selection of really sumptuously fur-trimmed, all-wool coats All sizes

• • • •

UNTRIMMED COATS

It's a casual season . . . and a comfortable one, too! As you'll quickly see in our newest collection of casual-themed town or country coats We know you'll love them . . . their fine, soft wool fabrics . . . styling . . their extra warm and comfy wool linings In your choice of color, style-to-suit and size

$35.50
AND UP

HOFFRICHTER'S
West Fifth—Across From Ohio Power

BIG Values IN... BEDROOM SUITES

VALUES THAT PAMPER YOUR BEDDING BUDGET

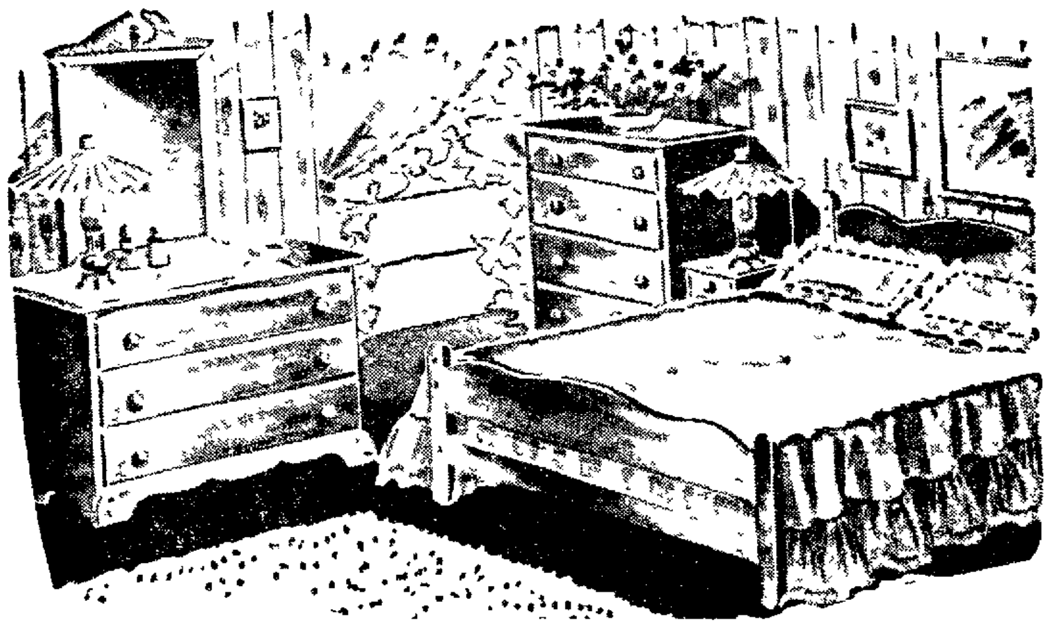

5 Pc. MAPLE BEDROOM GROUP

$199.50

BOX SPRINGS
INNERSPRING MATTRESS
4-DRAWER CHEST
3-DRAWER DRESSER and MIRROR
FULL SIZE DOUBLE BED

Five luxurious pieces priced sensationally low for October! Once you see this elegantly styled suite in hand polished maple you'll find it the answer for a truly lovely bedroom setting Solid maple construction throughout each piece Dust proof and center guide drawers all with spacious interiors There's a large chest for Him and a wide topped dresser for Her complete with large, clear tilt mirror High quality box springs and innerspring mattress complete a group of exceptionally fine furniture at an October Special Price

Sayre FURNITURE
Low Down Payments
Many Months To Pay
FINER HOME FURNISHINGS
126 E Fourth St. Next To Y M C A. Phone Main 4991

Truman Heads Back To Desk

Vacation Cruise On Chesapeake Ends

CHESAPEAKE BAY, Oct 6 (AP)—President Truman headed back up the Potomac River toward Washington and the end of his first vacation of any length since last Spring

The chief executive and a small party of close aides have been cruising around the Potomac and the Chesapeake Bay on the yacht Williamsburg since last Saturday

The Williamsburg anchored last night inside the mouth of the St Mary's River, which empties into the Potomac just upstream from where it in turn flows into the Chesapeake

The schedule calls for the Williamsburg to move up to Blakiston Island, anchoring there tonight, and to complete the voyage to Washington sometime Saturday afternoon.

Presidential Secretary Charles Ross said the President spent a very quiet day yesterday while the Williamsburg moved up the bay from Yorktown, Va Mr Truman had taken a long walk there yesterday morning Mr Ross said he spent the afternoon napping and doing a little work on some official papers

Mr Ross told newsmen he had no news at all from the chief executive

Greece To Place More Tax On Rich

ATHENS, Greece, Oct 6 (AP) — The Greek government has agreed to launch American-recommended reforms, including a revision of the country's tax structure to place a larger burden on the wealthy

This long has been urged on the country by the Economic Cooperation Administration, which also pressed for a reduction of wasteful governmental expenditures

Failure to comply eventually resulted in a slash of direct American dollar aid to Greece

Paul Porter, head of the ECA in Greece, restated the recommendations in a letter to the government Its economic policy committee yesterday formally accepted them

The committee was scheduled to meet again today to discuss a proposed increase in the Greek army from 122,000 men to possibly 155,000

Better Acoustics In Supreme Court Studied

WASHINGTON Oct 6 (AP)—Judges, lawyers and spectators soon may be able to hear distinctly all that is said in the Supreme Court

Experiments began yesterday with a semi-concealed loudspeaker system in the hope of overcoming complaints against the acoustics in the court's great, marble chamber

The situation is so bad that some of the justices at one end of the high bench frequently are unable to hear their associates at the other end, unless voices are raised

Be sure to cook the gizzard and heart of a chicken or turkey until they are tender before adding them to the poultry dressing

Now, a New
KNOX
"Foxhound"*

$10.00

with distinctive "piped" binding

An inspired new style touch that gives you personalized harmony and taste in dress Choose your color combination

Other Knox Hats
$8.50 to $15.00

ROBINS & SANT
5th & Market Ph. 874

WITNESS GUARDED Mrs Hans Hauser, the former Virginia Hill, one-time girl friend of Benjamin (Bugsie) Siegel slain gambling racketeer is surrounded by armed guards in her rented estate at Bar Harbor, Me She is scheduled to appear before the Senate's Kefauver crime investigating committee in Chicago

Newell Lions Donate To Community Fund

The Newell Lions Club voted $25 to the Community Fund at its meeting Thursday night in Mary Patterson Memorial

The sale of 290 birthday calendars and space for imprinting 846 names was announced by Earl Mosher, chairman

Chalmer Finley president announced that Ladies Night will be held Thursday, Nov 2 The speaker will be C P Smith of Smithfield, W Va, district governor

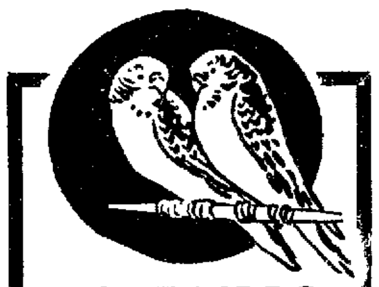

LOVE BIRDS
$5.00 each
Teach Them to Talk
Complete Line of Cages
Gerry's Pet Shop
616 efferson St.

Autumn Festival of Values

JUST ARRIVED—LARGE SELECTION GIRLS'
COAT AND SLACK SETS
AT THIS LOW PRICE . . . 18.95
Fashionable coats with matching slacks in sizes 3 to 6x and 7 to 10 All wool coverts and suedes in the newest fall shades

A REAL VALUE! FOR 3 TO 6x BOYS
CORDUROY SLACKS
Fine pinwale corduroy slacks with adjustable waist line in the shades you want — Navy, green and brown Sizes 3-6x 1.95

BOYS' CORDUROY HATS 1.95

GIRLS' NEW FALL
HATS
Smart and different fall hats in felt velvet and needlepoint 1.95 up

ONE PIECE ESTRON
SNOW SUITS
Perfect for children from 4 months to 4 years One piece snow suits that are completely washable Complete with matching helmet or bonnet Sizes 12 mos to 4 yrs 10.95

BOYS' 100% WOOL
COAT and SLACKS
Hand tailored coat zippered fly front slacks & well fitting cap makes these your favorite boys set 16.95

CHILDREN'S FLANNELETTE
PAJAMAS
One piece pajamas with gripper front & elastic back Reinforced seams Sizes 2-8 1.19

INFANT'S GRIPPER CROTCH
CRAWLERS
Protect the knees of your toddler with grippered crotch corduroy crawlers Adjustable strap and padded knees. 12-24 months 1.95

MOTHERS' PROTECT YOUR BABY
BUNTINGS 2.95
Soft, fleecy buntings trimmed in satin Zippered front & separate hood.

BOYS' COTTON KNIT
POLO SHIRTS
New polo shirts in short or long sleeves Fall colors to blend with corduroy overalls 1-8 98c

The CHILDREN'S SHOP

Frigidaire

Model DM90
NOW ON
DISPLAY

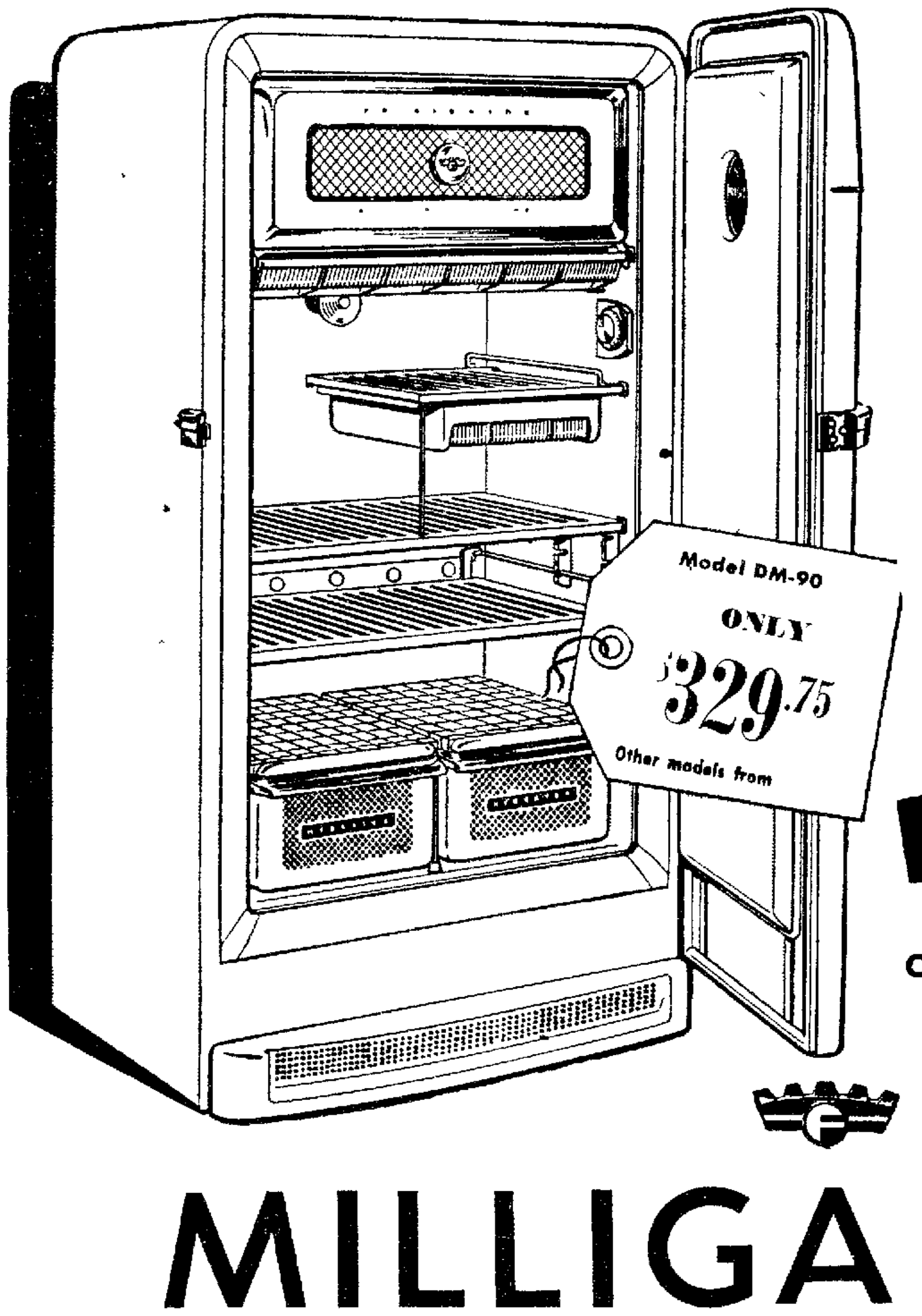

Deluxe Models With These and Many More New Features!

- Full-width Super-Freezer Chest
- New Ice-Blue Interior trim
- Full-length doors
- Rust-proof, adjustable shelves
- Extra-deep twin Hydrators
- Porcelain Multi-Purpose Tray
- Sliding Basket-Drawer
- Full-width plastic Chill Drawer
- Exclusive Quickube Ice Trays
- Famous Meter-Miser mechanism

Look For
PROOF
OUTSIDE— INSIDE!
You Can't Match A
FRIGIDAIRE!

MILLIGAN'S
117 E. 5th St. Phone 2000

NewspaperARCHIVE.com

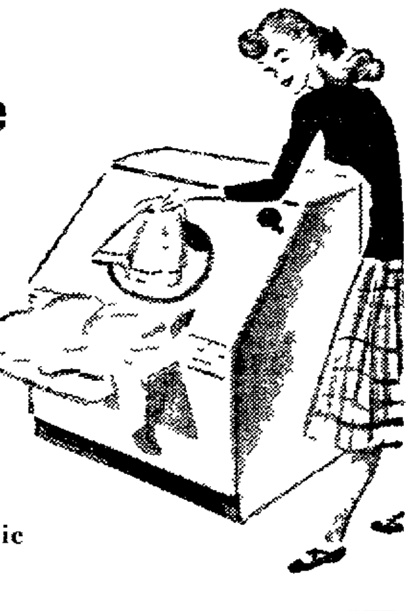
If it's from HANDY — you can be SURE

every day's a perfect drying day

The New Westinghouse Clothes Dryer

With the Automatic "Dry Dial"

HANDY SALES & SERVICE
117 WEST 6th ST. — MAIN 5033

Pravda Says Businessmen Watched Invasion Of Inchon

MOSCOW, Oct 6 (AP) — Pravda declared today a group of American business leaders watched the Inchon invasion from a U S flagship and later, at a lush banquet in fallen Seoul, celebrated the "transformation of Korea into a colony

The Communist party newspaper claimed Rear Admiral James (presumably Rear Admiral James Henry Doyle, commander of the amphibious assault at Inchon) had brought with him representatives of "the biggest American business firms—Rockefeller, Morgan, du Pont and Harkness".

From the war front Pravda reported that the North Korean command had removed its main forces north

'Such operations," commented Soviet Correspondent Sergei Borzenko do not take place without losses '

Borzenko added that Americans retaking South Korean territory have found only scorched earth All wells have been heavily salted by the withdrawing Communists to polute the drinking water, he said, and thousands of U S wounded lie at night under the open sky "for there are no homes

The Soviet correspondent said the Americans are being forced to call more reserves into Korea He asserted the corps which landed at Inchon was so badly mauled "it cannot fight anymore'

Firm Sues Own Officer After Gambling Spree

NEW YORK, Oct 6 (AP)—A brass fittings firm is suing its vice president—accused of gambling away $300,000 of company money — three alleged bookies, and two purported check cashers for recovery of the sum

The vice president was identified as Walter Freeman, son of the corporation's president, Philip Freeman, head of the Philip Freeman Co

The suit, filed in State Supreme Court yesterday, also named as defendants Arthur "Big Arnold' Arnold, Irving Lazarus and Sidney Kent, described as engaged in the business of bookmaking and betting", and alleged check cashers Max Stark and Larry Label

(Advertisement)

Rheumatism-Arthritis
NEURITIS—SCIATICA

Relief from those torturing pains or no charges An absolute proven remedy Only one trip required Disabled persons may send a friend 188 E Fayette St by Senior High School Uniontown Pa Office hours [illegible] Sunday 10 5 Permanently located.

Highlandtown Grange Observes Booster Night

"Booster Night' was observed at the Highlandtown Grange meeting Tuesday when Representative Clarence Wetzel was the speaker

The program included the national Grange Master's speech by Mrs Agnes McKenzie playlets Old Maids Go on a Strike and Bachelor s Predicament", accordion and guitar selection Paul and Bernard Jakubowski, tap dance, Linda Carter and Karen Boyd, and explanation of grange activities by several members The Grange Quartet and Chorus sang The refreshment committee served lunch to 100

Dies At Battle Front

ELYRIA, O, Oct 6 — While resting from combat duty in Korea, Corporal Paul E Travise, 25, of Elyria died of a heart attack, his mother, Mrs Ruth Jacobs, has been advised

Bank Call Issued

WASHINGTON Oct 6 (AP)—The comptroller of the currency today issued a call for a statement of the condition of all national banks at the close of business Oct 4

Baby's Colds

Relieve miseries direct —without 'dosing"

RUB ON VICKS VAPORUB

COAL
PITTSBURGH LUMP
BUSHEL 34c
In loads of 100 bushels or more.
PHONE MAIN 2583-WX

Sell it with a Review Want Ad!

New Glamour for Your Home

From Smith & Phillips

Outstanding LIVING ROOM Values

From These Famous Furniture Manufacturers

★ KRAMER ★ NORWALK ★ PULLMAN ★ KENMAR

2-PC. LIVING ROOM SUITES

PRICED FROM $149.50

Many styles to choose from all luxuriously covered with Mohair, Frieze, Tapestry or Velour, in a large variety of colors

TRADE-IN YOUR OLD FURNITURE

USE OUR CONVENIENT TERMS

THE Smith & Phillips CO.
ESTABLISHED 1870
Distinctive Home Furnishings

Kirby's October Parade Of Values

We've "Scooped" The Town With
GENUINE SUEDE
At.. $3.99

Think of it! Honest-to-goodness Suede or Black Leather at this Low, Low Price. Other styles and colors in smart Plastic Calf too . . .

HIGH or CUBAN HEEL

"Traffic Stopping" Casuals!

STYLED BY... Dream Step

These "cuties" in smooth elk leather are "goin' places" this Fall! "Pick-up" a value at . . .

$2.99

- Black
- Brown

YOU SAW THEM IN... seventeen

Sport PALS for "Smart Gals"

$4.98

The "Smartest Sports" on the campus or anywhere! Genuine Goodyear Welts for comfort and long wear. . . .

Sizes 4 to 9

We're Headquarters for.. School Shoe VALUES!

$1.99
SIZES TO 3

Built to protect growing feet, these sturdy favorites can really take the beating young feet give.

LADIES! HERE'S NEWS!

New! "Handi-Shu"

The most comfortable slipper you ever wore "'round the house"...

CHECK THESE FEATURES
- Front Elastic Gore for Snug Ankle Fit
- Simulated Alligator or Snake Uppers
- Comfy Cuban Heel
- Platform Sole

$2.49

A "STORMY WEATHER" SHOE

HUSKY COMBAT BOOTS

For Men Who Work Outdoors

SPORTSMEN!
TRUCKMEN!
LINEMEN!
ENGINEERS!

$5.95

BIG BOY'S SIZES TO 6
$4.98

LITTLE BOY'S SIZES TO 3
$3.49

KIRBY'S
BIG BUSY SHOE STORE

Social Affairs

IN ST. GREGORY'S CHURCH, New York City, Saturday afternoon at 3:30 o'clock, Miss Janice Maridene McDougle and Robert Frank Kollmann were united in marriage. Rev. Fr James Quinn performed the single-ring rite.

The bride is the daughter of Mr. and Mrs. Earl McDougle of LaCroft and the bridegroom is the son of Mrs. Margaret Kollmann of New York City.

White accessories were worn with the bride's Navy suit and white orchids formed her corsage.

After a brief honeymoon in Cleveland and several weeks with the bride's parents the couple will occupy a newly-furnished apartment on Long Island.

A 1944 graduate of East Liverpool High School, the bride is employed by the American Telephone & Telegraph Co., in New York The bridegroom works for the National City Bank there.

* * *

APPROXIMATELY 75 ATTENDED the district rally of the Ladies of the Golden Eagle with Ohio Temple 1 entertaining in the Sons of Veterans Hall Wednesday afternoon. Mrs. Rae Allcook of Warren, district templar, conducted the meeting and Mrs. Mayme Rabon, priestess, of Ohio Temple gave the welcome address. The response was given by Mrs. May Miller of Youngstown, grand guardian of records.

Mrs Marjorie Robertson of Youngstown, grand templar of Ohio, was a guest and there were six grand officers and 13 past grand officers present.

Ritualistic work was presented by the following temples. Lady Washington of Cleveland, Lady Nancy A. McKinley of Niles, Garfield 4 of Youngstown, Martha Washington of Warren, and Pride of the East, Lisbon.

Iona Temple of Troy members were guests. Mrs. Nellie Palmer of the local group was representative.

A 6 o'clock dinner followed at the Mary Patterson Memorial and the committee included Mrs. Sarah Cronin, Mrs. Anna Stanley and Mrs. Eva Adams

Mrs. Mary Goodballet was acting noble templar for the regular lodge meeting and Mrs Pearl Capehart, past templar, assisted

The next meeting will be Oct 18

* * *

The fourth birthday of Kathy Joy Myers, daughter of Mr. and Mrs. Kenneth L Myers, 527 First Ave., was celebrated with a party Wednesday afternoon from 2 to 4 o'clock.

Juvenile games were featured and those present were Karen Herman, Mary Ann Lemire, Mary Esther Brookes, Nan Marie McGeehan, Janice Ruth Castelli, Linda Rose Galeoti, Dennis Horger, Danny Galloway, Lee Creston Harsha and Michael Bailey.

Halloween favors were used and a decorated cake centered the table. Mrs. Hiram Lemire and Mrs. Jack Bailey assisted Mrs. Myers in serving.

* * *

Mrs. Sara Parr was high score winner at the Merry Makers Club meeting Wednesday night at the home of Mrs. Roy McVey of the Lincoln Highway.

Two tables of 500 were in play and Mrs. Eula Shilling and Miss Esther Auwaerter won second and third prizes.

Mrs. McVey's sister, Mrs. Herbert Anderson, won the guest prize Other sisters guests were Mrs. Ross Manning, Mrs. Nathan Brenner and Mrs. Joseph Scott, who assisted Mrs McVey in serving.

The group will meet Oct. 18 with Mrs. Florence Keller of Arthur Ave , Wellsville.

* * *

Mrs. Ray Deyarmon was elected secretary of the Progressive Mothers Club when it met Wednesday night at the home of Mrs. Wilbur Shaffer of St. Clair Ave. Mrs. Charles Jones was associate.

Mrs. Deyarmon succeeds Mrs Fred Huston, who resigned.

During the business meeting conducted by Mrs. Charles Gerace, president, the group decided to affiliate with the City Federation of Women's Club Committee reports were heard and fund raising projects discussed

A donation was given to the Community Fund and Mrs Glenn McCall was received as a new member

Following a safety program, roll call response was a "Hazardous Experience You Have Had" and Mrs. Deyarmon and Mrs. Evan Wellington discussed "Hazards in the Home".

Refreshments were served by the hostesses, assisted by Miss Shirley Shaffer.

The group will meet Nov 1 with Mrs. Leo McKeever of Minerva St., and Mrs. Carl Weekley will be co-hostess.

* * *

The work of the Laurel Mission at Big Laurel, Ky., was told by Mrs. Mildred Carver at the meeting of the Women's Missionary Society Wednesday night in the United Brethren Church.

Pearl Hughey was placed in charge of packing boxes for the Laurel Mission and the mission school at Clinton, Miss.

Mrs. Martha Olmstead, president, was in charge of the business meeting and the program and gave a reading

The first chapter of the new study book, "The Life of Mary Slusser" (Miller), was given by Mrs. Juanita Nease

The group decided to meet the second Wednesday of the month instead of the second Tuesday.

The next meeting will be Nov. 8

* * *

"How to Acquire Faith" was the devotion topic by Mrs Thomas Cunningham at the meeting of the Ladies Aid Society of the Emmanuel Presbyterian Church Wednesday night. Mrs. Ed Tittle of Wyoming Ave. was hostess.

Mrs. Sylvester McCord, president, conducted the business session and plans were made for a bazaar Nov. 17 at the church

Refreshments were served 12 by the hostess.

The next meeting will be an afternoon affair Nov. 1 with Mrs. Howard Moon of Park Blvd. entertaining Mrs. Victor Scott will lead devotions.

* * *

Mrs. Marcella Heckathorne was honored with a birthday handkerchief shower Wednesday night by members of the M. N. I. Club Mrs Virginia Salisbury of Vine St was hostess with two tables of 500 in play.

Mrs. Dolores Hopper, Mrs. Heckathorne and Mrs. Helen Sullivan were high score winners, and Mrs. Gladys Channels received the traveling prize.

Mrs. Vivian Salisbury was accepted as a new member.

The next meeting will be Oct. 18 with Mrs. Channels of Idaho Ave.

* * *

Mrs. Blanche Wilkinson of McKinnon Ave was hostess for the Past Noble Grand Association of Ohio City Rebekah Lodge 782 Wednesday night. Associate hostess was Mrs. Ida Burgess.

The group repeated the Lord's Prayer for the opening and 13 responded to roll call by paying dues.

Mrs. Margaret Blankenship, president, was in charge of the business session and the Mizpah benediction was used for closing

Winners for games and contests were Mrs Jane Pretty and Mrs Roberta Yontz.

Refreshments were served by the hostesses.

The group will meet Nov. 21 at the home of Mrs. Pretty of St. Clair Ave. Ext., and associates will be Mrs. Yontz and Mrs. Elta Hendricks

* * *

An informal discussion of individual child problems was held by the Mothers Club at its meeting in the First Methodist Church Wednesday afternoon.

Devotions and prayer were given by Mrs. Edward Nelson. Mrs. Otto T. McVey, president, was in charge of the business meeting and Mrs. Wallace Crooks, project chairman, gave a report.

Plans were made to hold a used clothing exchange.

Hostesses were Mrs. Nelson and Mrs. Harry Hicks and children's supervisors included Mrs. Sidney R. Bloor and Mrs Hollie Dixon

The next meeting will be Nov. 1 at the church.

* * *

The auxiliary of Veterans of Foreign Wars Post 66 met Wednesday night in the Post Home.

Plans were made to attend the Sixth District meeting Oct 28-29 at Dover. Mrs. Helen Wilson, president and district senior vice-president and Mrs. Cynthia Hacker, district treasurer, will be representatives.

The next meeting will be Oct. 18 and Mrs Mary Jane Hill, cancer chairman, will be in charge.

* * *

Mrs. Jessie Wile, Mrs. Ethel Huston and Mrs. Lorena Wollam won contest prizes at the meeting of the Oak Grove Ladies Club Wednesday night. Mrs. Cynthia Beatty of Oak Grove entertained.

Mrs. Eleanor Johnson, president, was in charge of the business meeting.

Refreshments were served by the hostess, assisted by Mrs. Bess Williamson of Detroit, a guest.

The next meeting will be Nov. 1 at the home of Mrs. Jimmie Deemer of the Negley-Fredericktown Road.

* * *

Two tables were in play at the Question 500 Club meeting Wednesday night at the home of Mrs. Sylvia Miller, 927 St. George St.

Mrs. Ruth Johnson won first prize, Mrs. Hazel Parfitt second, and Mrs. Thelma Hicks low.

Mrs. Flora Miller assisted her daughter-in-law in serving

The next meeting will be Nov 1 with Mrs. Millie McKinnon of St. Clair Ave. Ext.

* * *

Eighteen attended a 7 o'clock chicken dinner given Wednesday night for the Daughters of the Union Veterans of the Civil War

(Continued on Page Nine)

WANTED REFRIGERATOR

If you have a refrigerator to sell, this is your opportunity to sell it immediately. The Review Want Ad reproduced below produced 3 calls from persons wishing to buy the refrigerator.

This Review Want Ad Sold the Refrigerator

SMALL KELVINATOR REFRIGERATOR CHEAP. PHONE 4481-J

2 others still are looking for a similar offer. If you have a refrigerator to sell and wish to reach these prospective buyers, Phone 45, ask for a Want Ad-Taker have her insert an inexpensive ad for you. Phone your ad by 5:30 p. m. Reach these buyers right away while they are still interested.

COAL
PITTSBURGH LUMP
BUSHEL 37c
Phone Main 3388-R
J. BUCHANAN

Sell it with a Review Want Ad!

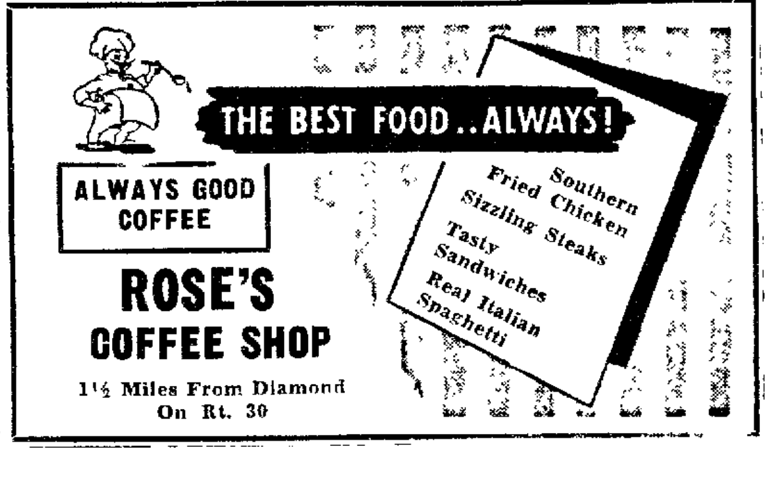

ALWAYS GOOD COFFEE
ROSE'S COFFEE SHOP
1½ Miles From Diamond
On Rt. 30

New All-Purpose Instant-Sudsing Detergent
NEW! WHITE INSTANT SUDSER
FELSO
white, fragrant free-flowing
WHITE, ALL-PURPOSE DETERGENT
Washes Clothes Cleaner · Dishes Brighter
Guaranteed by Good Housekeeping
made by FELS & CO. makers of FELS-NAPTHA
for whiter, brighter clothes... cleaner, sparkling dishes!
FREE! Hollywood Sports Handkerchief

Ladies! Send box-tops from FELSO packages, with your name and address, and we'll send your gay, color-fast sports handkerchiefs right away! Get one free for each box-top.
FELS & CO., Dept. 47 Philadelphia 42, Pa.

(This Offer expires Nov. 25, 1950)

make FELSO your "sudservant" today!

Eshelman Red Rose Dog & Puppy Food
LOOK FOR THIS YELLOW BAG

If you want a dry dog food which your dog will find most appetizing when mixed with warm milk, warm water, meat gravy, or vegetable broth

FAULK BROS.
620 DRESDEN AVE.
Carolina Ave. Chester, W. Va.

EVERY DOG HAS HIS DAY EVERY DAY with Eshelman RED ROSE DOG & PUPPY FOOD

Teens!... YOU'LL NEVER BE CHILLY IN CHINCHILLA

Honey, it's warm inside these wonderful chinchillas! All the kids in the crowd will go for the bright buttons, the belted back, the smooth look of this wonderful warm-up coat! P. S. Mother will endorse the pretty little price!

$19.79

SKIRTS that rate for school or date

Here are the slick-chick skirts you've been searching for Plaids, corduroys, solid color wools Back buttons, pleats plenty of pockets. And the prices are so low that mother will say "yes" to more than one

CORDUROY SKIRTS
Large Pocket
5.95
RAYON & WOOL SKIRTS
3.95
PLAID SKIRTS
2.95

METZ'S

SOCIAL AFFAIRS

(Continued from Page Eight)

at Barth's Tea Room, Wellsville.

The birthdays of Mrs. Phyllis Marshall, Mrs. Margaret Elkins and Mrs. Etta Young were observed. Original stories were related for social hours.

The group will meet Oct. 25 on plans to attend the district meeting in Canton Oct. 28.

※ ※ ※

The Calcutta W. C. T. U. at its meeting Wednesday night discussed plans to show in schools flannelgraphs on alcoholism. Mrs. James Trotter of Park Way Ext. was hostess.

Mrs Herbert Thompson was in charge of devotions and led the open discussion on "Doors in Our Community — Church, Home and School".

Mrs. Alvin Barton, president, conducted the business meeting

Refreshments were served by the hostess

The group will meet Nov 1 with Miss Martha Foulks of Chester Ave

※ ※ ※

Members of the W. S C S of Salineville will be entertained Monday night by the Boyce Methodist Church Society in observance of the 10th anniversary.

※ ※ ※

Mrs William Ogilvie of Blazer Lane will entertain Monday night for the Young Women's Missionary Society of the First United Presbyterian Church.

※ ※ ※

Mrs. Wilda Boyce of Huston Ave. will be hostess Monday night to the Elizabeth Fleming Missionary Society of the First Baptist Church.

※ ※ ※

The Rebecca Griscom Chapter of the Daughters of the American Revolution will meet Monday night at the home of Mrs. H. O. Huston, 401 Vine St.

※ ※ ※

Mrs. Walter Stier and Miss Pauline Veigel will be hostesses Monday night for the Altar Guild of St. John's Evangelical

(Continued from Page Ten)

BEAUTIFUL HAIR
AT A REAL LOW PRICE
PERMANENTS
SPECIAL

$5.00

Includes:
- SHAMPOO
- HAIR SET
- HAIR CURL

JO-ANN
508½ Market St. Ph. 1410

Young Women
THE AIRLINES NEED YOU

Get into Air Transportation. Good positions available if you qualify. Work is clean, congenial surroundings, meet fine people, airline pilots and executives; businessmen, stars of stage and screen. Make the Airlines YOUR CAREER
If you are 18 to 30 and at least a high school graduate you may qualify for training for one of these romantic positions
- Airline Communicationist
- Airline Reservationist
- Airline Hostess

Central's training was formulated under the guidance of an Advisory Board of Officials of 16 major airlines. Effective placement service free to graduates. Various departments of Central placed 1906 graduates in positions in the past 22 months
Find out how you may become a part of Air Transportation.
AIRLINES TRAINING DIVISION
CENTRAL RADIO & TELEVISION SCHOOLS, INC.
740 National City Bank Bldg., 629 Euclid Ave., Cleveland MAin 1-8725

Please see that I get full information about Central's Training
NAME .... AGE ....
ADDRESS .... PHONE ....
CITY .... STATE ....
Did you graduate from Senior High School? ....

ATTENTION CITIZENS
OF HANCOCK COUNTY
Are You Registered?

You are not registered if ——

1. You have not Voted during the past three years or the past two elections.
2. You have moved from one Precinct to another since your last Registration.
3. You have changed your name by marriage.

To have a Voice in the affairs of your State and Country you must Vote. You must pay Taxes even though you don't Vote. To exercise your American Citizenship and for it to be effective you must Vote. You must Vote to keep our State and Nation the way you want it. You must Vote to let the rest of the World know that we are a real Democracy.

Registration Time Set at the County Court House at New Cumberland, W. Va.

Friday, Oct. 6th.
8:00 A. M. to 4:00 P. M.

Saturday, Oct. 7th.
8:00 A. M. to 12.00 Noon

Monday, Oct. 9th.
8:00 A. M. to 4:00 P. M. and 7:00 P. M. to 10:00 P. M.

Free Transportation to New Cumberland will be provided on Monday, Oct. 9th from 7:00 P. M. to 10 00 P. M. by the American Legion Post No. 121 of Chester, W. Va Report to the Legion Home during the above hours and you will be Served by the Americanism Comm.

George Scott, Chairman Americanism Comm.
American Legion Post 121

COME TOMORROW! 27th PENNEY'S BIG Birthday Party
SEE How You SAVE!

Men's All Wool
Worsted Coat
Sweaters
$7.90
School award sweaters V-neck button front style. Tightly knit. Sizes 34 to 46
STREET FLOOR

Men's All Wool
Gabardine
Trousers
$9.90
Smooth finish in 5 rich colors, Gray, Green, Brown, Blue, Tan Pleated front. Sizes 29 to 42
STREET FLOOR

Young Men's
Dutch Toe
Oxfords
$7.50
Brown leather, composition soles, rubber cap heels. Fits snug and neat. Sizes 6 to 11. D width.
DOWNSTAIRS STORE

FOR WOMEN
you'll save plenty on your three-season coat...
ZIP-OUT LINED
wool-and-worsted
GABARDINE
GC VALUE!
ONLY
$30

And we mean RIGHT NOW! They'll go fast, and we can't replace them at this low price!

Handsome? Definitely ... they're beautifully tailored of sheen gabardine. Practical? Just zip that liner in or out . . . for mild or coldest weather! Warm, soft wool liners or wind-beating leather shells . . . wine, green, gray, dacis, black 8-20.
SECOND FLOOR

FOR MEN

Lined
GABARDINE
JACKETS
$9.90
Lightweight, but warm as toast. Rayon gabardine outer shell, wind and water repellent. Full quilted lining, rich mouton-dyed lamb collars. Grey, Tan, Maroon, Navy Sizes 36 to 46.
STREET FLOOR

SPECIAL GROUP OF GIRLS'
SCHOOL DRESSES
ASSORTED SIZES IN 3 to 6X. 7 to 14
$2.00
Plains with white trim, plaid and plain combinations Some California fashions. Also novelty trim Don't miss seeing these!
ONE GROUP OF BETTER SCHOOL DRESSES 3.00
SECOND FLOOR

SPECIAL
For Sport or Dress
Rayon Faille
DRESSES
ALL SIZES! $3.98
JUNIOR SIZES—9 to 15, MISSES'—14 to 20
HALF SIZES—16½ to 24½, WOMEN'S—46 to 52.
French crepe prints for dress. Smart trims. Menswear suiting for sport and plain color rayon failles. Easily cared for and looks nice on you.
SECOND FLOOR

FOR BOYS

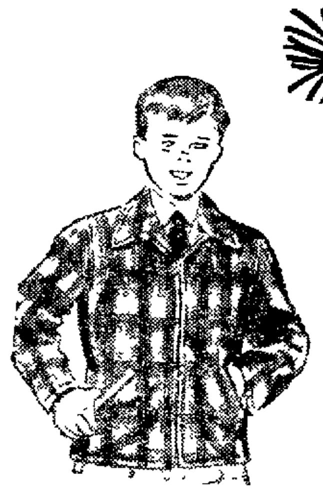

Boys' Warm Wool
PLAID JACKETS
LOOK AT THIS PRICE! 3.98
Your boy will be warm inside this hefty 32 oz cossack Zipper front. Adjustable side straps. Sizes 8 to 18
JR. BOYS'—SIZES 4, 5, 6 . . . . 2.98
BALCONY

Women's
Rayon Crepe
SLIPS
$2.98
Multifilament crepe for long wear White pastels Blend of acetate rayon and nylon Dainty trim. Sizes 32-40.
STREET FLOOR

First Quality
Seamless
NYLONS
66¢
400 needle. 15 denier nylon in newest fall shades. Dawn and Mist. Sizes 8½ to 10½.
STREET FLOOR

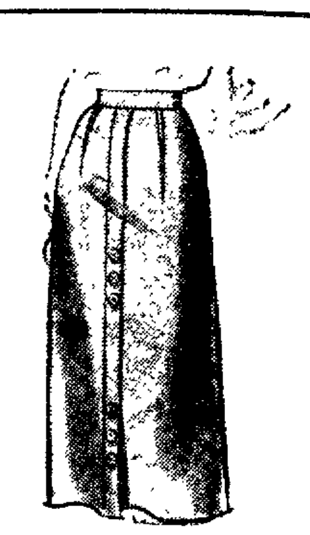

Women's Rayon
Gabardine
SKIRTS
$2.98
Several styles with different trims. Wear for dress or sport. Gray, Black, Navy, Green, Maroon 24 to 30.
SECOND FLOOR

FOR GIRLS
100% All Wool
COAT and
LEGGING SETS
AND ONLY $13

Coats have double collar with velvet trim or fur fall trim. Cotton interlining for warmth. Leggings have adjustable straps and snap side closing. Shades of Wine and Green. Sizes 3 to 6x.
SECOND FLOOR

Window Shopping

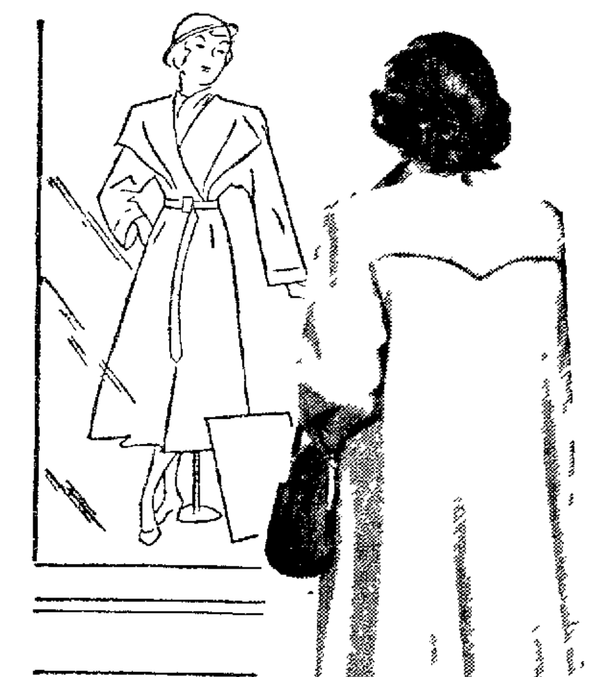

Don't fret if you can't afford the pretty new coat or dress in the window. We'll rejuvenate your present clothes—make them just as fresh and attractive looking as the new ones you can't buy now.

Our service extends to the entire family! Economically! Rapidly! Efficiently! We help keep your husband's apparel in trim shape. We put the children's soiled clothing back to rights. And clean your household carpets and blankets to perfection.

GORDON'S
ODORLESS
DRY CLEANERS

625 DRESDEN AVE PHONE 1012
BRANCH STORE 545 MULBERRY

2 HOUR SERVICE
NO EXTRA CHARGE

SOCIAL AFFAIRS

(Continued from Page Nine)

Lutheran Church instead of Mrs E M Troutman and Mrs Henry Schneidmiller Jr, as originally scheduled

* * *

Stratton Circle 40 Protective Home Circle, will meet Monday night in Carpenters Hall

* * *

Miss Alice Peddicord will be program chairman for the Altar Guild meeting in St John's Evangelical Lutheran Church Monday night Mrs E M Troutman and Mrs Henry Schneidmiller Jr will be co-hostesses

* * *

Mrs Morris Ruder and Mrs Alex Fisher will be in charge of the pledge tea for the East Liverpool Chapter of Hadassah Monday night in B'nai Israel Temple

* * *

Miss Eleanor Mountford will be guest speaker for the general meeting of the W S C S in the First Methodist Church Monday night at 7 30 o'clock Members of the Deborah Circle will be hostess

* * *

Mrs Anne Holtz, 834 Riverview St, will be hostess Monday night to the Happy-Go-Lucky Club

* * *

Pride of the Valley Council 4 Daughters of America, will meet Monday night at 7 30 o'clock in the Sons of Veterans Hall

* * *

Mrs Jacqueline Mitchison of Vine St, will entertain Monday night for Nu Phi Mu Sorority

* * *

East Liverpool Navy Mothers Club 197 will meet Monday night at the Y M C A

* * *

Personals

Mr and Mrs O W Williams of Chicago have concluded a visit with his cousin, Mrs S E Fisher of Lisbon St Mrs H F Laughlin of Sistersville, W Va, is a house guest at the Fisher residence

Herman Reinhardt of North Hills Pa, is visiting his mother Mrs Laura Reinhardt and brother-in-law and sister, Mr and Mrs Walter Stier of Vine St

Mrs Charles Aikens and sons Michael and Charles of Alliance are visiting her parents Mr and Mrs George McKee of McKinnon Ave

Wellsville Society

Miss Ruth Urie Wellsville 499

The Wellsville Arts Club, at its initial meeting of the year Tuesday night in the Elks Lodge, honored past presidents, Mrs Miriam Martz, Mrs Marie Merriman Mrs Lou Hine Smith Mrs Charlotte Branch, Mrs Sarah Platt, Mrs Florence Arnold and Mrs Emma Lewis

Mrs Grace Ryder, president, presided for the business session and in the program in charge of Mrs Helen Welch, program chairman, Mrs Mary Talbott gave piano solos A social hour, in charge of the ways and means committee headed by Mrs Patricia Rowe, followed

Mrs Eileen Hand of Commerce St was hostess Wednesday night to members of her 500 Club

Awards for high scores were won by Mrs Ann Williamson and Mrs Virginia Gitschier, consolation prize by Mrs Pat Cornwell, and the traveling trophy by Mrs Virginia Gitschier consolation prize by Mrs Pat Cornwell, and the traveling trophy by Mrs Mary Kay Glover Mrs Violet Cipollini received a guest prize

Lunch was served by the hostess and Mrs Helen Moncrief

The club will meet Oct 18 with Mrs Glover at her home on Maple Ave

* * *

Wellsville Personals

Mr and Mrs Thomas Gualtier of 12th St have left for a two-week vacation in California They will attend the national American Legion convention at Los Angeles where the Kent (O) Legion Band of which Mr Gualtier is a member, will play

Mr and Mrs Ancel Moore of Highland Ave have concluded a week's visit with her brother Earl Minor, and wife of Erie, and relatives in Cory and Northeast, Pa

Chester Society

DeMar Miller Chester 2671

Miss Angela Bernardi daughter of Mr and Mrs Leonard Bernardi, 565 Indiana Ave, has chosen Saturday Nov 11, as her wedding date She will become the bride of Valentino M Mosticone, son of Mrs Catherine Mosticone and the late Dan M Mosticone, 552 Penn Ave, Midland

The open church ceremony will take place at 10 30 o'clock in the morning in the Sacred Heart Catholic Church with Rev Fr Thomas Garrett officiating

Philip Tridico, cousin of the bride-elect, and John Cole will serve Fr Garrett

Miss Bernardi has asked her cousin, Miss Rose Cavallaro, of Martins Ferry to be maid-of-honor Anthony Bernardi will be best man and Miss Antoinette Bernardi will sing

The bride-elect was graduated from Chester High School in 1943 and is employed in the offices of Koppers Company, Inc, Kobuta

Her fiance is a 1940 graduate of Midland High School and is an electrician with Koppers Co's Engineering and Construction Division at the Weirton Steel Co

* * *

The auxiliary of American Legion Post 121 met Wednesday night at the Memorial Home and made plans for an immediate membership drive Mrs Twyla Finley, president appointed Mrs Thais House chairman

Mrs Wilma Morris and Mrs Berlyn Street were named co-chairmen for a Halloween party Oct 18 in the home

The regular business meeting will be held Nov 1

* * *

Girl Scout Troop 32 met Tuesday night at the American Legion Memorial Home with Mrs Norman Gregory, leader, in charge

Five patrol leaders were appointed — Mary Jane Brand, Polly Johnston, Cynthia McHenry, Joan Watkins and Sue Linger

The next meeting will be

(Continued on Page Eleven)

Re-Elect
Judge Phillips
Court of Appeals
FULL TERM
Non Partisan Judicial Ballot

WISHING FOR A STAR?
CALL FOR
air king
TELEVISION

SEE IT IN YOUR HOME TONIGHT ... FREE!

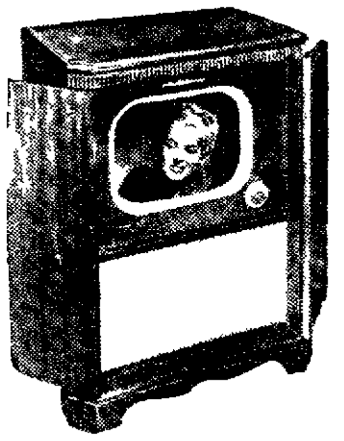

That's right ... a free trial of the new 1951 Air King in your home tonight! *Call now!*

4801

DEACON Television Co.
420 MARKET ST.
EAST LIVERPOOL

You'll see 21 great new '51 features beautiful cabinets a perfect picture on the set that's a full year ahead! It's television greatest value!

• CONVENIENT PAYMENT PLANS •

DELIVERY FOR WORLD SERIES IF YOU CALL NOW!

KQV • SUNDAYS • 3 P.M.
Air King presents
MGM "Theatre of the Air"
featuring favorite Hollywood stars

BROOKSIDE PARK
10 Miles North of E Liverpool — On Route 7
Open Daily Till 2 A M — Including Sunday

COME EARLY—STAY LATE

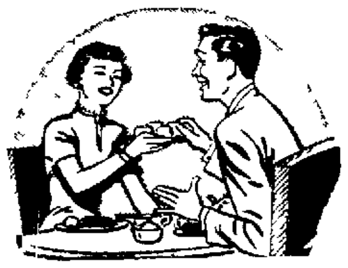

For An Evening Of
Good Fun & Good Food
Beer, Wine, Mixed Drinks
•
Sandwiches — Steaks
Chops — Italian Spaghetti
•
Dancing — Picnic Grounds
Evelyn & Kenny Page Prop

WE'RE SORRY

THAT THE LIMIT
ON HOUSE HEATING
APPROVALS
WAS REACHED
ON SEPTEMBER 18th

No more requests for new gas heating installations can be granted for this heating season.

All applications received after this date will be placed on file for future approval.

THE MANUFACTURERS
LIGHT AND HEAT COMPANY

110 W. SIXTH ST. PHONE MAIN 85

NOW'S THE TIME

TO LAY AWAY YOUR
LANE CEDAR CHEST
FOR CHRISTMAS!

OPEN FRIDAY & SATURDAY TILL 9 P. M.

$1 DOWN
HOLDS YOUR CHEST
TILL CHRISTMAS

Established 1913

LIFE-SIZE BROTHER AND SISTER DOLLS

IT'S HERE!
PRE-SHOWING OF OUR
CHRISTMAS TOYS
Use Our Layaway!

6.95 each

The world's busiest engine operates best on
SCHWEBEL'S
Home Style

Enriched Schwebel's HOME Style MADE BREAD 15¢

the perfect slice LESS in price

COME TO OUR "GOOD NEWS" OPEN HOUSE
YOU MAY WIN A
FREE
Youngstown Kitchens
JET-TOWER DISHWASHER
THAT COMPLETELY MODERNIZES DISHWASHING

As Our Guest, You Receive a
FREE TICKET
entitling you to a chance on a Youngstown Kitchens Jet-Tower Dishwasher.

PLUS

A FREE BONUS CHANCE
on a "Jet-Tower Junior" Dishwasher
– a perfect 10"-high model of the Youngstown Dishwasher, with miniature dishes, pans, silverware. *Actually* [illegible] originated to demonstrate the Jet-Tower.

COME TO OUR "GOOD NEWS" OPEN HOUSE

SEE the JET-TOWER wash dishes spotlessly clean in just a *few minutes.*

SEE how automatic dishwashing will become as much a matter-of-course as using a vacuum cleaner or washing machine!

See a dishwashing demonstration you'll never forget! You may win a wonderful Jet-Tower Dishwasher — FREE — or a "Jet-Tower Junior" for the children!

CHILDREN LOVE THIS WORKING MODEL OF THE JET-TOWER DISHWASHER and the full set of plastic dishes that comes with it.

Come in and register—Nothing to buy—No obligation

STAR FURNITURE Co.

Preliminary Drawing Oct. 14 in our store. Grand Prize Drawing Oct. 21 at J. A. William Co., Youngstown Kitchens Dist., Pittsburgh, Pa. Note: you need not be present to win.

508 WASHINGTON ST. 509 BROADWAY

SOCIAL AFFAIRS

(Continued from Page Ten)

Tuesday night at 6:30 o'clock in Memorial Home.

* * *

Chester Personals

Mrs. L. V. Keck of Morgantown is visiting her daughter and husband, Mr. and Mrs. Harold Gregory, of Louisiana Ave.

Mrs. Frank Wilson of Louisiana Ave., and Mrs. Kenneth Kimble of Carolina Ave. visited Wednesday in Pittsburgh.

* * *

Newell Social Notes

The Aid and Missionary Society of the Presbyterian Church will meet Monday night at 8 o'clock at the home of Mrs. Waldo Hall, 425 Grant St. Mrs. H. G. Lewis will be associate.

* * *

Mrs. Blanche Pattison will attend the Rebekah state assembly Oct. 11-13 in Huntington as a delegate from Newell Rebekah Lodge 74.

She was appointed Wednesday night at a lodge meeting in the Odd Fellows Hall. Mrs. Freda Arnott, noble grand, presided.

A coverdish supper was served by Mrs. Mary Cline and Mrs. Beulah Butler. Mrs. Sadie Gibbs of Rock Springs Rebekah Lodge 244 of Chester was a guest.

The next meeting will be Oct. 18.

Midland Society

Mrs. Alfred Steff Midland 2131

Mrs. Morris Hyte of Beaver Ave. entertained the Queen Esther Class of the Presbyterian Church Tuesday night. Mrs. James Porter, Mrs. Leslie Roach and Mrs. Don Rutherford were co-hostesses.

Mrs. Edgar Herold led devotions. Appointed to a committee for a bake sale Oct. 19 were Mrs. Porter, chairman, Mrs. O. N. Carter, Mrs. Ellwood Lewis and Mrs. John Brown.

The class will have a bazaar Nov. 30 in the social rooms with Mrs. Paul McGovern as chairman.

* * *

Girl Scout Troop 92 opened the fall season Tuesday night in the Seventh St. School. They began work on arts and crafts—the October project—under the direction of Mrs. Ralph Jewell, leader.

The next meeting will be Monday.

East Fairfield

Miss Agnes Shadduck's Rhythm Band of East Liverpool will present a program Sunday at 7:30 p. m. in the Methodist Church.

Curtis Cope has resumed his studies at Ohio State University, where he is a senior.

Ted Pfeifer's Sunday School Class of the Methodist Church attended services Sunday at the Butler Memorial Presbyterian Church in Youngstown.

Mr. and Mrs. Harvey Weber attended the turkey growers' meetings last week in Columbus and Marion.

Mrs. Clark Baker is a patient in Salem City Hospital.

Mr. and Mrs. Glen Grim and son, Lee, were week-end guests of Mr. and Mrs. Carl Stallman in Alliance.

Mr. and Mrs. Glen Cope and baby of Cleveland spent the week end with Mr. and Mrs. Alva Cope.

Mr. and Mrs. Floyd Albright and Mr. and Mrs. Ralph Baker were Sunday guests of Mrs. Dora Grim in New Springfield.

Mrs. Perry Albright has concluded a visit with her son, Rev. Charles Albright, who has moved from Steubenville to Youngstown.

Iva Grim of East Palestine was a week-end guest of Evelyn VanVorhis.

Mr. and Mrs. Howard May and daughter of Negley were Sunday visitors of Mr. and Mrs. Vernie Kitchen.

Mrs. Myrtle Reed spent Sunday with Mr. and Mrs. Dan Crider in Leetonia.

Sunday guests of Mr. and Mrs. Robert McQuistion were Mr. and Mrs. Ray Keslar of Leetonia.

The path of a tornado is generally about a city block wide.

IT GOES TO YOUR HEAD!

It's like French champagne . . . This Paris-born fine Vlourzon finish wool felt ripple crown Beret! The velvet facing and tricky felt roll in a loop, by Paulette of Paris are fashion highlights. Buy several in all new fall colors. Packed in its own pliofilm bag with Air France label.

$2.95

KORMOS Millinery
206 EAST FIFTH
Next To Potters Bank

AIR FRANCE
The PARISIAN Beret
PARIS

WHEN NERVOUSNESS, WORRY LEAVE YOU
TIRED WEAK RUNDOWN
Gain grand new strength and pep! Your tired feeling may come from low blood count. S.S.S. tonic goes right straight to work where such weakness quite often begins; helps the body build rich red blood—stimulates stomach digestion and appetite. At any drug store just ask for
S.S.S. The Favorite Family Blood Tonic For 71 Years

—PROTECT YOUR INVESTMENT—
MAKE BASEMENTS DRY
MASONRY EXTERIORS DRY
WITH
Bondit and Plugit
GUARANTEED CEMENT COATINGS
KING-EELLS HARDWARE CO.
120-122 W. 6th St. Phone Main ONE

SIFF'S
MONTH OF RECORD VALUES
October Shoe Sale!

Ladies' Lovely New Fall
Suede Pumps
Every New Fall Style $3.99
OTHERS $4.99

Right out of the fashion magazines
POLISHED CALFSKIN
Styles you'd expect to see at $12
$4.99 AND $5.99

Smart New Fall
WEDGIE CASUALS
Suedes, Leather
All Colors
$2.99

LADIES' STUNNING BALLERINAS $2.49

America's finest Sport Shoes
SPORTEES AND SADDLES
$3.99 and $4.99

Boy's and Girl's Dress Shoes
Designed to Aid Growing Feet
$2.29 To $3.49

Men's Shoes
Save $3 a pair
$4.99 and $6.99
Handsome New Styles

SHOES FOR LITTLE TOTS $1.99

EASY WALKER KANGAROO KID ARCH SHOES $4.99

BOY'S STURDY Clod-Hoppers $3.49

Real Western COWBOY BOOTS $4.99 ALL SIZES

Poll-Parrot SHOES FOR BOYS AND GIRLS
America's Best Shoe Value
$3.99 TO $5.99

Boy's Leather COMBAT BOOTS $4.99

MISSES' and CHILDREN'S RUBBER CAMPUS BOOTS $2.99

QUALITY SHOES FOR THE ENTIRE FAMILY
Siff's SHOE STORE

NewspaperARCHIVE.com

NEW SYSTEM BAKERY
CITY MARKET HOUSE PHONE MAIN 1540

Delicious, Mellow
PUMPKIN PIE

A treat you ll long remember Big deep shell of flaky rich crust filled to the brim with mellow tasting pumpkin

- White Cake
- Assorted Cookies
- Angel Food Cake
- Long Vienna Bread

"MAKERS OF FINETEX BREAD"

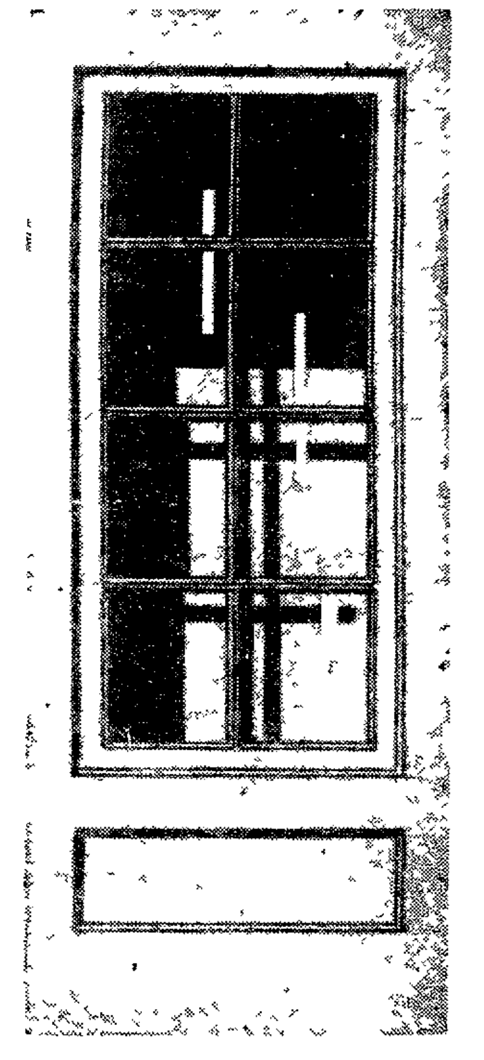

INSTALL *NOW*

Combination DOORS

OF SELECT WHITE PINE WITH SELF-LOCKING SCREEN PANEL --8 PANE GLASS PANEL INSERT

PRICED FROM $18.50

Just think . once you install these wonderful Scott combination doors you never have to take them down! Patented lock device makes seasonal changing of panels a matter of minutes Winter glass panel gives maximum light prevents cold air and drafts from seeping into house saves fuel costs In spring just remove glass panel, insert screen panel and in a jiffy you've a smart sturdy, tamper proof screen door Quality construction throughout. Safety locks

Quick--Easy Changed

ORDER NOW—QUICK DELIVERY

PHONE WELLSVILLE 101

SCOTT LUMBER

STEUBENVILLE MARTINS FERRY DILLONVALE WHEELING
WOODSFIELD WARWOOD FOLLANSBEE WELLSVILLE
BRIDGEPORT ELM GROVE WEIRTON NEW MARTINSVILLE

PTA Homeroom Mothers Conduct Membership Drive

A MEMBERSHIP drive for the MacDonald Parent - Teacher Association of Wellsville is being conducted by homeroom mothers who also will assist with the refreshments and serve as hostesses

They are

Special class Mrs [illegible] Buchanan chairman

First grade Mrs Ella [illegible] Fralen Mrs Clyde [illegible] Mrs Delores Griffith chairman and Mrs Fred McClelland Mrs J F [illegible] and Mrs Willa [illegible]

Second Mrs Mary [illegible] Mrs Floyd Hall Mrs [illegible] Erwin Mrs [illegible] Lewis Mrs Pat[illegible] Hermand and Mrs Kenneth Miller chairman

Third Mrs Clyde Dawson chairman Mrs H [illegible] Mrs Richard Haight Mrs Fred [illegible] chairman and Mrs [illegible] and Mrs George [illegible]

Fourth Mrs [illegible] Mrs Martha Tate Mrs Allen Burr Mrs Charles Leatherberry chairman and Mrs Herbert Lewis

Fifth Mrs Orville Wright chairman Mrs Arthur [illegible] Mrs Ed Welch Mrs Morgan McIntire Mrs James [illegible] and Mrs Russell Dysert

Sixth Mrs Orr Allison Mrs Jerome Haines Mrs Raymond R[illegible] chairman and Mrs William Pabter

Seventh Mrs Mary Martin Mrs Ann Williams Mrs Josephine Wines Mrs Richard Ball chairman Mrs Frank Irons Mrs Walter Mc[illegible] Mrs P[illegible] chairman and Mrs Samuel McConnell Mrs [illegible] Knepper and Mrs Harold Milligan

Eighth Mrs Winfred Foush Mrs William Stonake Mrs Harold Armstrong Mrs [illegible] Fitch Mrs Ruth [illegible] chairman and Mrs Raymond Arbaugh Mrs Margaret Tremblay Mrs Mamie Wolf and Mrs Allen Ward

Salineville

Mrs Frank Fanelli entertained the Ready-for-Duty Class of the Methodist Church Tuesday night at her home on West Main St

Mrs Bertha Davis president conducted the business meeting Mrs Hazel Baker led devotions on Pearls Plans were made for a story book bazaar Nov 15

Lunch was served

The class will have a Halloween party Oct 30 at the home of Mrs Ruth Kerr

The auxiliary of American Legion Post 442 will sponsor a card party tonight in the American Legion Hall Lunch will be served

Mr and Mrs John Hanley of Jefferson St announce the marriage of their daughter Miss Jane Regina Hanley to Victor Leatherberry son of Mr and Mrs John Leatherberry of Augusta

The double-ring ceremony took place Sept 22 before the altar of the Blessed Virgin Mary in St Patrick s Catholic Church with Rev Fr William E Degan officiating

The bride wore a champagne lace gown with brown velvet accessories and a corsage of talisman roses

Miss Mary Catherine Hanley sister of the bride was maid of honor She wore a toast gown with brown velvet accessories and a corsage of pink roses

John Hanley brother of the bride was best man

The bride was graduated from Salineville High School and from the St Vincent Charity Hospital School of Nursing in Cleveland She is a nurse at Alliance City Hospital

Mr Leatherberry was graduated from Augusta High School and attended Mt Union College They are residing in Alliance

Mrs Nettie McConaughey of Minerva and granddaughter Mrs Lawrence Hart, of East Palestine were dinner guests Tuesday at the George Lafferty home

Mrs Martha Buxton has been brought to the home of her parents Mr and Mrs Angelo Strabley of Jefferson St from the Lodi Hospital

Mrs Georgia Beckwith who has been ill with a heart attack, is improving

Miss Mary Jakobowski attended the Ice Capades in Cleveland Sunday

Miss Myrtle Strabley attended a birthday celebration Sunday in honor of her brother, Neal Strabley in Salem

Misses Edna Mayme Grace and Marie Degan of Akron visited Sunday with Rev Fr William E Degan

Mr and Mrs Ralph Watson of Barnesville have concluded a visit with Rev and Mrs B A Wilson

Mr and Mrs Fred Wilson and Mrs Althea Temple attended the wedding of a nephew Edward Mathews Sunday in Mingo Junction

The W S C S of the Methodist Church will entertain the society from the Highlandtown Church Friday at 8 p m

Rogers

The Pythian Sisters entertained members of the Newton Falls Temple in the Pythian Sisters Hall Tuesday night Fourteen visiting members attended A turkey supper was served to 39 followed by a program and games

Mrs E G Hidinger will be hostess to the Women s Christian Temperance Union Friday afternoon Oct 13 at her home

Mrs Arnold Green and children are visiting her parents Mr and Mrs John Lengyel of Weirton

Today's Birthday

MARIA JERITZA was born Oct 6 1887 at Brunn, Austria Opera soprano she made her debut in Lohengrin in 1910 at Olmutz, and at New York s Metropolitan The Dead City in 1921 In her 11 years with the Met she featured in the first Turandot in 1926

Hammondsville

Earl Cronin son of Mrs Eva Cronin has been promoted to sergeant with the Eighth Army Ranger Company in Korea where he has been since Sept 1 Sergeant Cronin is a veteran of nine years service

Miss Ruth Crook entertained her Sunday School Class with a wiener roast Monday night Present were Dolores Howell Lois Davidson Diane Frampton Sheryl Maple Marilyn Young Rose and Ann Baker Dana Williamson Joyce Lawrence and Margie Watson

Bonny Lou Welch of Wellsville is visiting her grandparents, Mr and Mrs H E Welch

Rev and Mrs James Myers of Daytona Beach, Fla have concluded a visit with his brother John M Myers

Mr and Mrs George Crook of Pittsburgh spent the week end with his parents Mr and Mrs W M Crook

Phyllis Logan of Chestnut Grove spent the week end with Marilyn Lutton

Polio Falls Off

WASHINGTON, Oct 6 — Polio declined last week for the first time since the week ended May 20, the Public Health Service said today

WANTED "DON'T WANTS"

If you have don t wants' to sell, this is your opportunity to sell them immediately The Review Want Ad reproduced below produced 16 calls from persons wishing to buy the 'don t wants

This Review Want Ad Sold the 'Don't Wants"

1919 ZENITH [illegible] player console 1950 Capehart 16 in Television set Both in excellent condition Phone [illegible]

15 others still are looking for a similar offer If you have miscellaneous items to sell and wish to reach these prospective buyers Phone 45 ask for a Want Ad-Taker have her insert an inexpensive ad for you Phone your ad by 5 30 p m Reach these buyers right away while they are still interested

New House Cafe Now Under NEW OWNERSHIP
1307 Main St. Wellsville, O.
DANCING
Sat. Nite To The Music Of
JOE WOLFE
AND ORCHESTRA
FEATURING
LOUIE on the Saxophone

Peace of Mind Speeds Recovery

When illness strikes, it is only common sense to seek the services of a qualified physician, a man you can trust Confidence in his ability will help overcome your anxieties, bring the peace of mind that speeds recovery. And should he prescribe medicine, you will want the services of a trained and experienced pharmacist—a conscientious professional man known for the high quality of his work. Our fine reputation is built on just this kind of service When you bring your prescription here, you have the comforting assurance of getting the very best in prescription medicine.

SAM W. CARNAHAN
PRESCRIPTION DRUGGIST
THE Rexall STORE
PHONE 3126 5th ST. NEWELL, W.VA.

ANOTHER SENSATIONAL
COAT SALE
SEE THESE WONDERFUL VALUES TODAY!

New Fall and Winter Style COATS IN ALL SIZES and SHADES $19.95 Don't Miss Seeing These Coats

Corduroy Skirts $3.95
Nylon Slip-on Sweaters $2.98
Newest Fall Dresses $5.95

Use Our Convenient Lay-a-way Plan
STYLE SHOP
Corner 5th and Market Street

EVANS DRIVE IN MARKET
OPEN FRIDAY AND SATURDAY TILL MIDNIGHT
JACKSON ST (Rear of Evan's Tavern) PHONE 504
WELL LIGHTED PARKING SPACE

SHOP HERE—WHERE LOWER FOOD PRICES ARE A HABIT!—BY THE CAN OR CASE

BEER
WINE
CHAMPAGNE
ALL POPULAR BRANDS
AT LOWER PRICES

MOORE'S
Englander AMERICA'S MOST LUXURIOUS MATTRESS
and GOODYEAR THE GREATEST NAME IN RUBBER

3 GREAT NAMES COMBINE
—TO GIVE YOU
A BETTER WAY TO SLEEP

Airfoam*
ALL THE PROOF YOU NEED Just press down on Airfoam. See how it bounces back to shape when you remove your hand.

ADVERTISED IN LIFE

GUARANTEED FOR 20 years when used with Englander's specially designed Red Line★ foundation. Both Airfoam mattress and Red Line foundation.

NO OTHER FOUNDATION looks like this inside Springs are joined only thru the middle by flexible steel bands Each spring is free to adjust individually to your every move.

Airfoam is that miracle cushioning material you *wished* you could afford. Millions of tiny air cells soothe you, cool you, cuddle and comfort you.

*T M The Goodyear Tire & Rubber Company
★Trade Mark, The Englander Company Inc

Twin or full size 4½" mattress.

MOORE'S
The Store of Beautiful Furniture

WHY

ARE LARGE CROWDS STILL FLOCKING TO DIAMOND WALLPAPER and PAINT STORE . . . . ? ?

2 MAIN REASONS ARE:

LOW PRICES

AND

BEAUTIFUL NEW WALLPAPERS

Stop In And Compare Price And Quality For Yourself

- NEWEST PATTERNS
- HIGH QUALITY STOCK

For Best Results Use SHERWIN-WILLIAMS PAINTS

For Interior Beauty ARTCRAFT VENETIAN BLINDS

WHERE SPENDING IS SAVING

DIAMOND
WALLPAPER & PAINT STORE
614 Dresden Ave. Ph. Main 569

SHERWIN-WILLIAMS PAINTS

Political Front

Ferguson Promises He'll Help Out Farmers

TOLEDO, Oct. 6 (AP) —If Joseph T. Ferguson is elected to the Senate, he says his first big job will be to represent Ohio's farmers.

"You and I know," he told an audience at Celina, O., last night, "that the farmers of this nation constitute the most important single group of people in this country."

Mr. Ferguson, Ohio's Democratic state auditor, comes to Toledo today on the next leg of his campaign for the senatorial job held by Robert A. Taft, Republican.

It is his contention that the record "proves" that Senator Taft is "against" the farmers.

For 12 years, he said, Senator Taft has "fought every move to secure their incomes, protect their markets, or advance their welfare. He has offered arguments against every farm bill before the Senate ever since he has been in Washington".

Among these, Mr. Ferguson listed: The soil conservation program, additional crop storage facilities in 1949, funds for the Commodity Credit Corp., and the rural electrification program.

"But there is a very funny thing in this campaign," he said. "The man who is running for re-election to the Senate is running away from the record."

While Mr. Ferguson spoke, Senator Taft was predicting at Steubenville that he would get more than 30 per cent of the working man's votes this fall.

"Polls taken before the campaign," the senator said in a radio interview, "showed 30 per cent of labor was in favor of the Taft-Hartley law and was for me personally.

"We have been working steadily on it recently, and there is no question in my mind that my share will greatly exceed that amount by Nov. 7."

Truman May Hit Political Trail

WASHINGTON, Oct. 6 (AP)—President Truman, who already has recorded get-out-the-vote speeches for the November congressional elections, will be urged to make a campaign tour if the world situation permits.

Senator Anderson (D) of New Mexico said last night he will ask the President, when he returns from his Chesapeake Bay cruise, to change his no-campaign decision and undertake a stumping tour "if the situation in Korea will stand for it".

Mr. Anderson is executive vice-chairman of the Democratic national committee. He said on a broadcast he would not suggest what states Mr. Truman should visit because "he showed in 1948 he could do that pretty well himself".

The national committee, meanwhile, said the President and cabinet members have recorded talks urging that everyone vote, and that these will be distributed to all radio stations.

War Bride, Children Will Visit In Wales

Mrs. Carl Durham and children, Patricia Lynn and James Edward, of Georgetown sailed from New York today aboard the Queen Elizabeth for a two-month visit with her parents, Mr. and Mrs. Edward Lewellyn, of Cardiff, Wales.

Mr. and Mrs. Durham were married April 20, 1946, in East Liverpool, culminating a romance that began two years earlier in England where he served as an Army corporal. He works at the Crucible Steel Co., Midland.

Mr. Durham and Mr. and Mrs. Philip Hewitt accompanied the party to New York Thursday night.

East And West To Meet

TOLEDO — The modes of the east and west will meet in Iraq when Willys-Overland completes a contract for the Baghdad police department. The Baghdad police are replacing the Arabian stallion and the flying carpet with 121 jeeps.

For the Finest in FOOD and ENTERTAINMENT Visit the MARINE LOUNGE

Riverview Hotel
3rd & Main St. Wellsville

IS YOUR FURNACE HEATING PROPERLY?
If not better call HOLLAND NOW!

See us first for all your furnace repairs! Fast, guaranteed service on all furnace units—oil, gas, coal or steam. Our experts will diagnose your furnace troubles immediately. Call 2500 for a thorough furnace check-up before winter arrives!

Furnaces Cleaned by the World's Largest Vacuum

HOLLAND FURNACE CO.
Cor. W. 7th & Jefferson St. H. E. HANE
E. Liverpool, Ohio, Ph. 2500 Branch Manager

IT COSTS NO MORE TO "CHARGE IT"

ERLANGER'S

OPEN YOUR CHARGE ACCOUNT TODAY

FOR BETTER STYLES, QUALITY and VALUES

Zip-in Lining
TOPCOATS
29.75
All season gabardines for fall wear without lining — For winter wear, with quilted rayon lining — Tan — Gray—Navy—An exceptional value at this price.
2ND FLOOR

Men's New Fall
SUITS
$35
Worsteds — Gabardines—Sharkskins —Neat patterns and solid shades, "Personality-Plus" styles and correct tailoring—A truly leading value.
2ND FLOOR

Men's Gabardine
JACKETS
13.95
A warm jacket that will give many fall and winters of service—Rayon quilt lined—Knit bottom—2 pockets —Wine—Gray—Tan—Blue—Brown.
36 to 46

Men's All Wool Pullover
SWEATERS
Baby shaker pullover — Long sleeves — Blue—Red—Green —Maroon. **4.98**

Men's Gabardine
SPORT SHIRTS
Washable—Neat styles—Full cut—Tan — Grey—Maroon—Blue. **2.98**

"Restwell"—2 Pc.—"Ski"
KNIT PAJAMAS
Novelty trim collar — Blue—Gray—Yellow. S-M-L. **3.98**

Boys' Lined Poplin
ZIP. JACKETS
4.98
Zelan water repellent—Wool lined—2 pockets—Just right for now and winter wear — Red—Green—Brown —Wine—8 to 18.
BOYS 2ND FLOOR

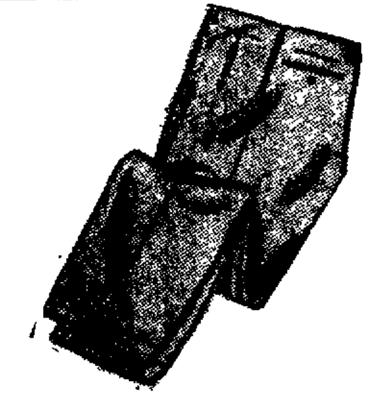

Boys' Corduroy
PANTS
4.98
Full cut—Well made of fine corduroy—Strong drill pockets—Blue—Brown—Green and plaid effects—6 to 18.
BOYS 2ND FLOOR

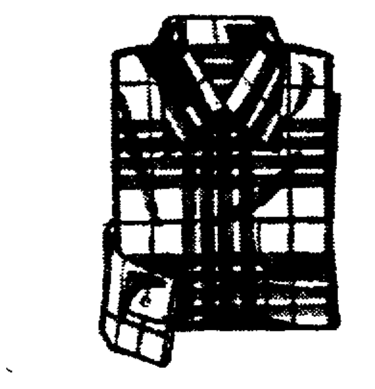

Boys' Flannel
SHIRTS
1.98
Full cut—Neatly tailored suede flannel—Assorted colors—Plaid designs —Sizes 6 to 18. Knit or straight bottoms.
BOYS 2ND FLOOR

"Cisco Kid" Picture
SWEAT SHIRTS
Neat Cisco Kid designs — Choose from Red — Blue — Yellow — 8 to 14. **1.29**

Boys' Picture
SWEATERS
100% wool—Pullover style — Big bird designs — Assorted colors—8 to 16. **2.98**

Boys' White
T-SHIRTS
Made of fine combed cotton yarn—Sizes 6 to 16. **59c**

"Best Man" Flannel
SHIRTS
1.98
High grade canton flannel—Tailored to fit—Built for service — Assorted plaid effects in Blue—Red—Green—2 large military pockets—Sizes to 17.
WORK DEPT.

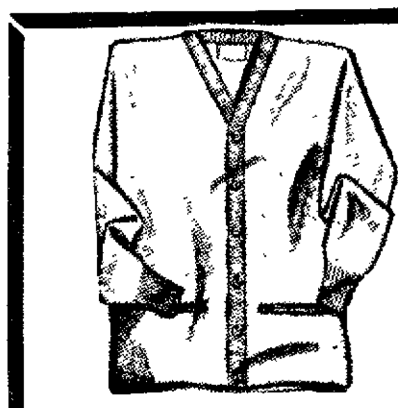

Men's Part Wool
SWEATERS
2.98
Semi-dress coat styles—Made with double reinforced elbows — Choose from plain Navy—Heather Brown or Gray—Sizes 36 to 44
WORK DEPT.

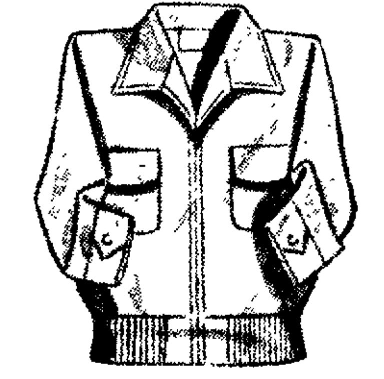

All Wool Navy
JACKETS
4.49
Actually worth 5.98—Zipper front—Double yoke — 2 side pockets — 1 breast pocket—Knit bottom—A rare bargain at 4.49—Sizes Small—Med.—Large.
WORK DEPT.

Men's Broadcloth
SHORTS
Boxer or gripper styles—Sanforized—Neat stripe effects. **59c**
WORK DEPT.

Men's Fleeced
SWEAT SHIRTS
Warm fall and winter grade—White — Navy — Yellow—Red. **1.79**
WORK DEPT.

Men's Winter
U. SUITS
Springtex knit—Short sleeves —Ankle length. **1.98**
WORK DEPT.

New

Come in and see them!

FRIGIDAIRE

Electric Ranges

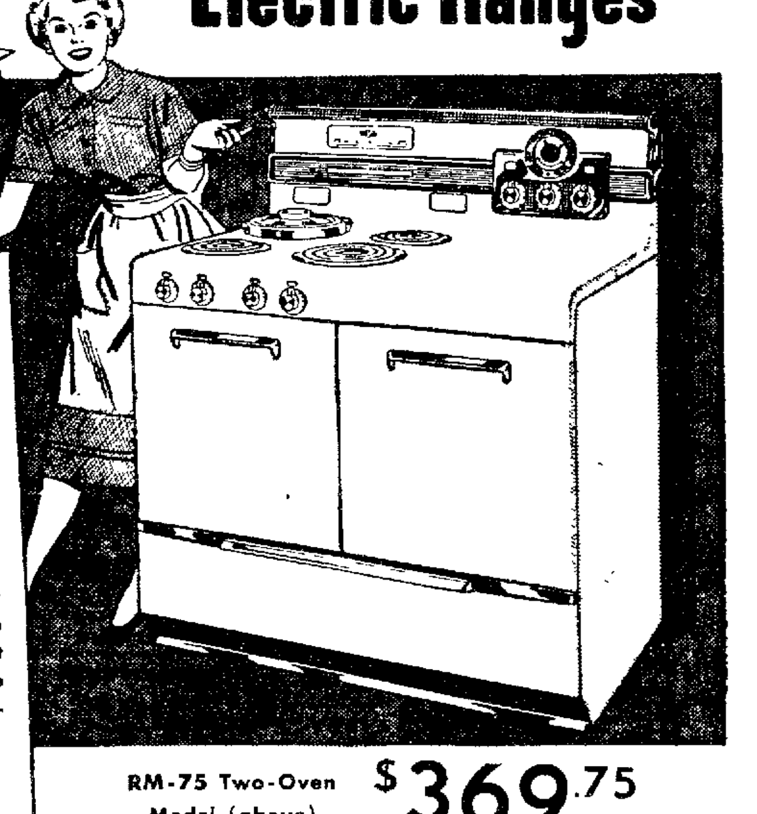
THEY COOK FASTER THAN EVER BEFORE!

See the new Radiantube Cooking Units!
They're flatter and wider — put more heated surface in contact with utensils. They cook faster — yet actually use less current. And the 5 exact cooking speeds on each give you the same accurate cooking results every time.

10 new models of Frigidaire Electric Ranges
Everything about these Frigidaire Electric Ranges is new — new — new! Smarter styling, new time and work-saving features, dozens of features you won't find in other makes of ranges. Come in now. Ask about all 10 new Frigidaire Ranges - and their many advantages.

RM-75 Two-Oven Model (above) $369.75

Single Oven Model $329.75 Installed

Come In! See All These Features!

- New, full-width built-in Cooking-Top Lamp
- New, 6-60 Time-Signal with 2 speeds — for measuring up to 6 or 60 minutes
- New switch knobs are easy-to-reach and easy-to-read . . . right out in front
- New, higher back-panel adds beauty, protects walls
- New storage drawer rolls silently on Nylon rollers

THRIFTY GIANT OVEN GOES CLEAR ACROSS!

Here's the new "THRIFTY-30"
amazingly low priced!
$178.75

- Thrifty-Oven—biggest of any household range
- Cooks more food with no more current
- New, extra-size, High-Speed Broiler — waist high
- One-piece, porcelain, rust-proof oven — with non-tip shelves
- New design by Raymond Loewy

With Cook-Master, Lamp, Utensil Drawer (Model RM-35) $000.00

PILMER'S HARDWARE
477 MAIN ST. PH. WELLS. 154
WELLSVILLE, OHIO

HFC

LOANS

WITHOUT ENDORSERS

$20 to $1000

PROMPT SERVICE

Yes, Household Finance service is fast! HFC *wants* to help *you* solve your money problem quickly—without embarrassment or delay. If you phone first your loan can be ready when you come in.

LOANS FOR ANY GOOD REASON!

HFC makes loans to pay overdue bills, medical bills, repair bills, vacation expenses—or for *any* good purpose.

ON SIGNATURE, CAR OR FURNITURE

Loans of $20—$100—$300 —up to $1000 made promptly on car, furniture or your signature only, without endorsers.

A VARIETY OF REPAYMENT PLANS

Take 6, 12, 18 or more months to repay, depending on the purpose of your loan.

If you need a loan phone or visit Household today!

Cash You Get	MONTHLY PAYMENT PLANS			
↓	20 paymts	18 paymts	12 paymts	6 paymts
$ 50			$ 5.03	$ 9.24
100	$ 6.75	$ 7.29	10.07	18.48
300	19.31	20.97	29.33	54.55
500	30.77	33.55	47.49	89.40
1000	57.76	63.33	91.21	174.89

Payments include charges at the rate of 3% per month on that part of a balance not exceeding $100, 2% per month on that part of a balance in excess of $100 but not exceeding $300, and ½% per month on any remainder

Phone or Visit Household Finance Today!

MONEY WHEN YOU NEED IT!

HOUSEHOLD FINANCE Corporation
509 Market Street, 2nd Floor
on the Diamond, Phone: Main 324
East Liverpool

Loans made to residents of all nearby towns in Ohio, West Virginia and Pennsylvania

EVERY PERMANENT A Work of art

Hairstyle achievement!
Yes, every permanent
artistically lovely...
easy to manage .. lasting!
Kind to your hair.. face-flattering...
gentle to your budget!

Vogue Beauty Shop
203 E 4th St Ph 3830

You're Never Broke If You Have Something To Sell In A Want Ad

Sayre Electric Co.
Market St — Corner 4th

DON'T DELAY!!
Trade in your old electric range now. Before the next price increase.

GENERAL ELECTRIC
Electric Ranges
AS LOW AS
$209.95

OTHER G. E. MODELS AT
$229.95 to $399.95
For modern living and summer comfort especially, You . the homemaker . . . owe it to yourself to see the General Electric ranges Remember, they are sold to you under the DOUBLE GUARANTEE of General Electric and Sayre Electric.

LARGEST VARIETY OF
ELECTRIC FIXTURES
All the newest and most wanted styles to choose from, all are made by America's leading manufacturers.

Full Assortment of
Medicine Cabinets
Practical and most modern styles.

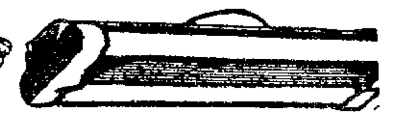

State To Sell 9 Properties

7 Homes, Big Garage Greenhouse Will Go

Nine more properties mostly on West Eighth St have been put for sale Oct 20 by the State Highway Department in clearing further land for the right-of-way of the East Liverpool-Wellsville super-road

They include five dwellings two houses with garages, a nine-stall garage and the Smiley Greenhouse at Patterson Field Purchasers will be given possession about Oct 27 with removal stipulated by Dec 1

The properties with former owners include

Two-story frame 1267 Hague Ave Walter and Geneva Fitzgerald

Frame and garage 918 West Eighth Kelsey L and Esther Hanselman

Greenhouse and heating plant 912 West Eighth Thomas F and Esther W Smiley

One-story brick, rear 614 West Eighth, two-story brick, 614 West Eighth, two-story frame 618 West Eighth and nine-stall garage rear of 614 West Eighth W W Sloan and others

Two-story frame with garage 600 West Eighth, Shelton Sowards and

Two-story frame 440-442 West Eighth, Basil Mangano

WE HAVE IT
The Beer You Have Been Waiting For.
MILLER HIGH-LIFE
For Immediate Delivery
Phone
4549
TRIANGLE Products Co.
129 W. 6th St.

Through Trains Talked

NEW YORK Oct 6—The New York Central and the Pennsylvania Railroad have been negotiating with western lines to start the nation's first through coast-to-coast complete passenger trains A New York Central spokesman confirmed reports that the eastern road and the Santa Fe have discussed the joint operation idea but said no final decision had been reached

Greece Joins Defense

WASHINGTON, Oct 6—Greece has agreed to join Turkey in linking its military defense planning to the Mediterranean strategy of the Atlantic Treaty nations

"MORE THAN JUST A HARDWARE STORE"
BURBICK'S
515 BROADWAY 506 WASHINGTON

LAYAWAY NOW

Wise shoppers are taking advantage of BURBICK'S LAYAWAY PLAN to buy those gift items the easy way Why don't you?
TODAY

FOR INSTANCE here's some suggestions:

- Revere Movie CAMERAS $55.00
- Kodak Folding CAMERA $24.50
- Martin Outboard MOTORS $120 up
- Shakespeare Marhoff REEL $13.30
- Sunbeam Coffeemaster $34.50
- Toast-Master TOASTERS $23.50
- ELECTRIC SAW $54.50

• PAY AS YOU CAN

Claims Of Idle Show Decline

No Increase Seen In Number Hunting Job

The employment picture in the East Liverpool district continued bright during September, Harry L Dinsmore manager of the Market St office of the Ohio State Employment Service, reported today in his monthly survey

Claims for unemployment compensation continued to decrease and there was no noticeable increase in the number hunting jobs

The average weekly number filing new or renewed claims for unemployment benefits dropped from 39 in August to 19 last month while the average number filing on continuing claims fell from 211 to 118

There were 623 seeking work last month compared to the August figure of 621 Job openings also increased from 110 to 112

Some 313 persons secured work through the office in September, Mr Dinsmore said but explained that 153 were seasonal agricultural workers, mostly apple pickers and 14 were handicapped persons The number securing work in August was 135

Hancock Registers 150 More Voters

Approximately 150 Hancock county residents registered for the November election Thursday night at New Cumberland in the second of three night sessions arranged by County Clerk Don G Stewart

Only two days remain to qualify—Saturday from 8 a m until noon, and Monday from 8 a m to 4 p m and 7 to 10 p m

Mr Stewart said a citizen is not eligible to vote if he has not voted during the past three years or the past two elections, or has moved from one precinct to another since his last registration

The Americanism committee of Chester's American Legion Post 121 will provide free transportation to New Cumberland Monday night for Chester district residents

Registrants are to report to the Memorial Home Monday night or contact George Scott, chairman

Legion Leader Calls For Acheson Removal

LOS ANGELES Oct 6 (AP)—National Commander George N Craig of the American Legion demands the removal of Secretary of State Dean Acheson on the grounds that he has lost the confidence of the American people

Mr Craig who arrived here yesterday for the Legion's annual convention opening Sunday said Many resent Acheson's defense of leftists and even persons convicted of perjury '

'His utility in government has ceased He should be removed," he added

Heart Attack Takes Vet

TOLEDO Oct 6—Carl E Winzeler, who lost both legs and his right hand in World War II died yesterday of a heart attack He had returned to his home from University of Toledo classes before the attack He was wounded in January 1945 while serving as a supply sergeant during the 10-day seige of Luxumborg

Lausche Rests

COLUMBUS Oct 7—Governor Frank J Lausche took a breather from his re-election campaign tour today while State Treasurer Don H Ebright, his Republican opponent toured Highland county The governor who made seven speeches in Northwestern Ohio yesterday was back at his office in the Statehouse

Polio Kills Girl

AKRON Oct 6—Cheryl Louise Ray 13 died last night of polio It was the second death from the disease this year at Akron

CHICKEN
IN
THE
BASKET
85c
BUCKEYE DINER
Third & Washington Sts.
Next To
Cooper's Amoco Service
OPEN 24 HOURS

Now YOU CAN HAVE A
A SMART LIVING ROOM

By the Finest Manufacturers
At BARGAIN PRICES

$229.50 TWO PIECE
Living Room Suite reduced to $179.50

$239 50 2-pc Living Room Suite $189.50

269.50 TWO PIECE
LIVING ROOM SUITE Reduced to $219.50

$295.00 Two-Piece
Living Room Suite $229.50

$99 50 DELUX CONSTRUCTION
SOFA BED $72.50

$79 50 MAPLE ARM
SOFA BED $49.50

$159 50
Sofa & Chair to Match $99.50

RESNICK'S
417 MARKET STREET

Shop The Review's Want Ads For Bargains

BE HERE WHEN THE DOORS OPEN AT 9:30 A. M.
ARLENE'S
505 MARKET STREET

Continued by Public Demand!
CELEBRATING our ANNIVERSARY
By Offering The Most Sensational Fall And Winter Savings That Say "Buy Now And Save!"

GABARDINE WORSTED
Zip-In-Coats $16
What a buy Very slight irregulars of high priced coats 100% wool zip-in warmers with full sleeve and knitted wristlets Hand piped buttonholes

GABARDINE SUITS $12
Regular $16.99 Values
Hurry for this Anniversary Special Handsomely tailored gabardine suits, fully crepe lined and with hand piped buttonholes

Reg. $8.95 DRESSES $4
Wonderful buys to celebrate our Anniversary! Our buyers have scoured the market to bring you these superb buys New Fall dresses, at LESS than Half Price!

$2.99 BLOUSES $1.49
Anniversary Super-buys! Lovely short sleeve rayon crepe blouses with dainty lace trims

$3.99 SKIRTS $2
Newest fall styles, specially purchased and specially priced for our Anniversary celebration!

$2 HALF SLIPS $1
Just half Price! Rayon crepe half slips with deep lace or embroidery trimmed bottoms

Nylon SWEATERS $1.99
If perfect would be 2 99 each! But you won't find the flaws with a magnifying glass All new shades

NEW THIS FALL
Fashionable Shell Pump . . .

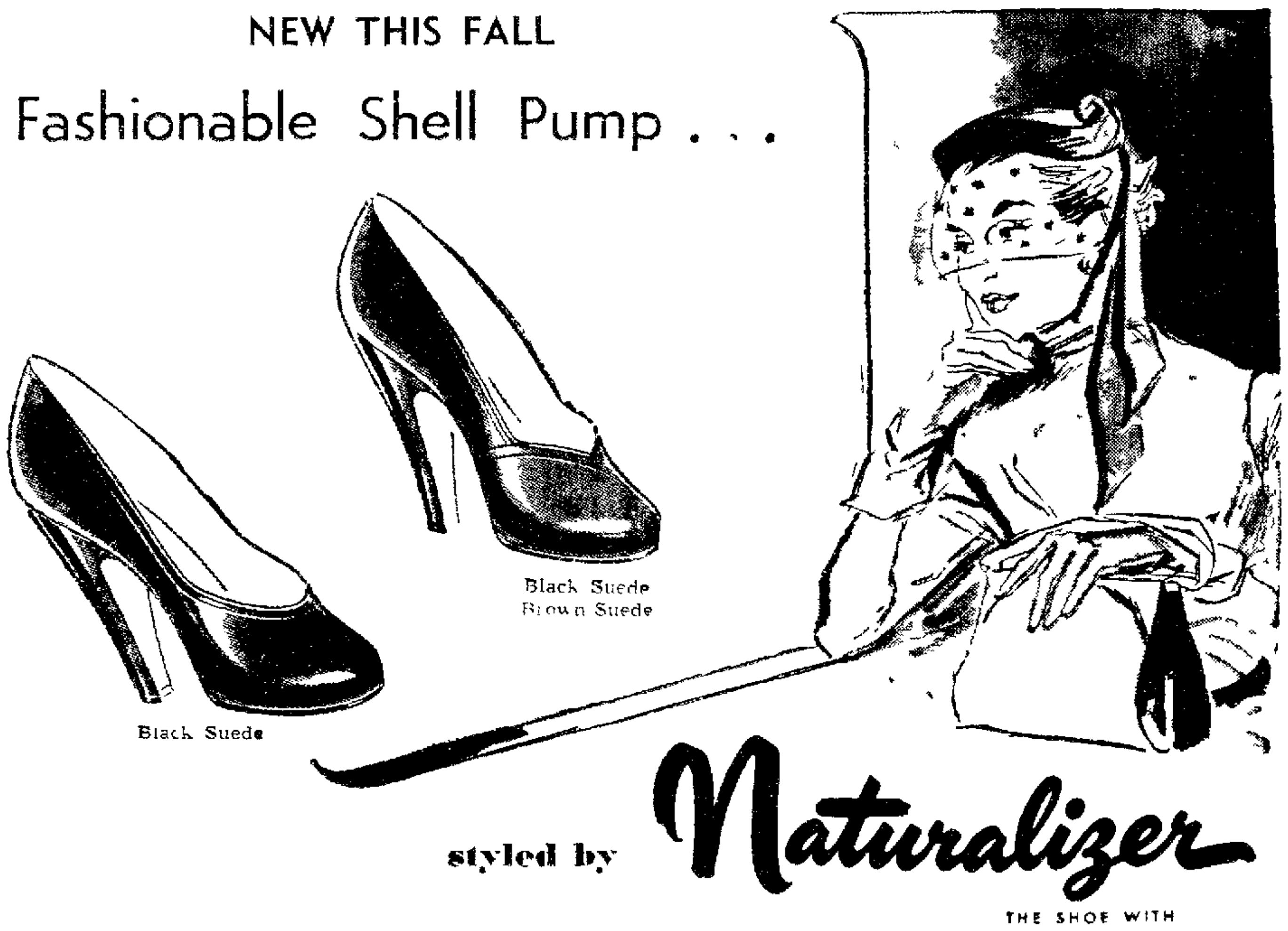

styled by Naturalizer
THE SHOE WITH THE BEAUTIFUL FIT

Marsh SHOES
111 E 5th St.

Naturalizers Million Dollar Opera Pumps comes to you this fall with the same wonderful styling the beautiful fit that has endeared it to America's smart women Fine styling and design $9.95

$5 DOWN IS ALL YOU NEED

TO SHARE IN THIS GREAT COMBINATION SALE

SAVE $15

MAKE YOUR SAVING ON

EASY CREDIT

$5 DOWN

6 Months to Pay

BUY ANY SUIT at $39.50

AND ANY

TOP COAT or O'COAT at $24.50

TOTAL REGULAR PRICE $64

BUY BOTH SUIT AND COAT FOR ONLY $49

Choose any suit and coat," or any 2 suits, and you save $15! For instance, any suit regularly priced $39.50 and any coat at $24.50 are BOTH yours for $15 less than the combined total price! Fine selection of quality fabrics, in handsome fall shades and patterns. Hurry in!

$3 Down Delivers $50 Worth of Merchandise Immediately—6 Months To Pay

STORE HOURS Week Days, 9-5 Wed 9-12 Sat 9 30 8 30

UNION STORE

CREDIT DEPARTMENT STORE WHERE YOUR CREDIT IS THE BUY WORD

114 E 6TH ST. EAST LIVERPOOL, OHIO

Induction

(Continued from Page One)

Scott Junior Knight 915 Lisbon St Cline Neilo Linsville, 500 Central Ave Robert William Hoyt 1948 Michigan Ave, Carl Anderson Kirkbride Jr R D 2 and Curtis Bloor Newlen 907 Montgomery Ave

Wellsville — Donald George Woodward 1107 Center St, Paul John Mick R D 1, John Earl Bush 1206 Commerce St and Frederick Richard Payne, 526 Ninth St

Salem—Dean Edward Gordon George Junior Coil, George Richard Kozar Charles Robert Seaton and Gerald Lee Hanna

Columbiana — Richard Harold Eddy, William Emery Duffy and Dale Sheldon Klingensmith

East Palestine—Warren Harold McMillen and Daniel V Vargo New Waterford — Harley John Carter, Leetonia—Donald Gauding, Lisbon—Alfred Edwin Andrulis, and Youngstown — Mile O Neil Brown

The contingent is the first of 68 men ordered for induction this month Other induction dates are the 18th and 26th

Board 16 will send a group of 80 to Canton Thursday for pre-induction physical examinations Sixty-seven were sent Tuesday and the third group is scheduled for the 23rd

J Homer Browne, chairman, announced the names of seven men certified to the U S Attorney as delinquent They are

Macce Del Signore, Johnnie Hall, Robert Leslie Tayler, Fred Clayton Montgomery, Steed Dayton Cowart, Ernest Harold Moore and Gregoris C Martinez

Chester And Newell Men To Be Inducted

Selective Service Board 34 of Weirton will send 25 men from Hancock and Brooke counties to Fairmont Oct 26 for induction

Mrs Helen DeFranco, clerk said the group includes Robert M Wells of Newell, and James S Ash of Chester.

The contingent fills the quota set for Board 34 for October, Mrs DeFranco said Twenty-four men were inducted in September.

The board will send 120 men to Pittsburgh Thursday for pre-induction physical examinations

---

Laborites Steer Clear Of European 'Pool'

MARGATE, Eng, Oct 6 (AP)—Britain s Labor party voted almost unanimously today to steer clear of the Schuman plan to pool Europe s coal and steel The plan was named for its originator, French Foreign Minister Robert Schuman.

The party, at its annual conference, turned down the idea of Britain s entry into such a plan —as has the Labor-ruled government previously — because it would require them to give up some sovereignty in controlling the nation s industries to a European federation

America's Weapons

U.S.S. ROBERT A OWENS, one of the Navy s hunter-killer destroyers, has an over all length of 391 feet, extreme beam of 41 feet, displacement of 2 425 tons

Marine

(Continued from Page One)

wound from a mortar shrapnel The invasion occurred Sept 15, the local youth was wounded Sept 20, probably on the way to Seoul

In a letter a medical corpsman helped him write, Private Mosher said he is being hospitalized in Japan and is encased to his waist in a cast He said he received five birthday cards two hours before he was wounded The belated cards were for his birthday, Aug 12, the day his outfit left San Francisco.

Private Mosher joined up in April, 1948 two months before he was to graduate from Wells High School but he completed his work for a diploma while in uniform.

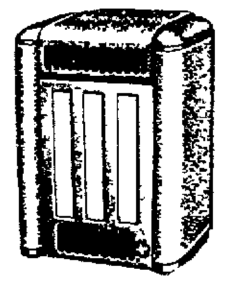

All The Heat You Want At A Great Saving

HEATER SALE

15% DOWN EASY TERMS

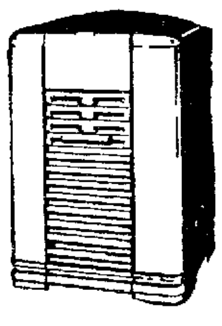

VENT and UNVENTED

ROYAL GAS HEATERS

NORGE OIL HEATERS

ELECTRIC HEATERS

CENTRAL SERVICE

Seventh And Jackson Phone Main 5670

SPECIAL FOR SATURDAY MORNING ONLY

4.98

Pay no attention to the prices in our windows tomorrow morning Loafers for men worth dollars more Fifteen other styles of our men s shoes will be included . . . blacks . . . browns . . . cordovans. Formerly up to 8 99. Sizes 6 to 12 Widths A to EEE One special table inside.

Our entire stock of big boy's shoes. Sizes 3½ to 6 . . . . 4.98

SATURDAY MORNING ONLY

SHOES

FOR WOMEN and CHILDREN

ONE PAIR FOR $1.97

TWO PAIRS FOR $1.98

Bondy's

Formerly Brook's Shoe Store and Now Locally Owned.

IF WE WERE THE PHILLIES HERE'S HOW WE'D PLAY THE FIRST INNING

Including Special "Ad"-Vice

★ FOLLOW THE PHILLIES IN THE WORLD SERIES ★

The ump has cleaned up the plate as clean as a whistle . . . the kind of CLEANING UP MEGDALS WILL DO WITH THESE TABLE LAMPS AT ONLY $5 88

Now! The Philly pitcher winds up like he means business If you think the pitcher means business, LOOK WHAT MEGDAL'S DOING TO CHROME BREAKFAST SETS. JUST $49 50 FOR 5 PIECES.

The first pitch' Ump calls it a strike, another strike, then three balls in a row The string is out . . . AND OUT GOES A 54-IN. STEEL CABINET SINK COMPLETE WITH FITTINGS AT ONLY $94.

Third strike' One man down The visitors hard hitting shortstop is up Here's the pitch and its a foul FOUL BALLS DON T COUNT BUT PRICES DO 8 CU FT NORGE REFRIGERATOR AT $229 00.

The batter steps out of the box and the pitcher waits patiently. IF YOU HAVE BEEN WAITING FOR A SAVINGS ON A BEDROOM SUITE, HERE IT IS—5 PIECE MODERN WALNUT BEDROOM SUITE AT ONLY $189 00.

Another pitch, and the batter hits a blooper' A man on first One out. The next batter walks, putting two men on base YOU SHOULDN'T WALK BUT RUN TO MEGDAL S FOR A RUBBER FLAKE INNER-SPRING MATTRESS ONLY $34 88.

The next batter hits a single past third base, scoring the man from second The visitors are ahead YOU'LL BE AHEAD WITH ONE OF THESE FINE 9x12 WILTON RUGS AT ONLY $88 00.

The Philly pitcher is in a bad spot now. One run in, a man on third, and only one out Can he fan the next man up? YOU'LL FAN YOUR BROW WHEN YOU SEE THESE HOT BUYS IN LIVING ROOM SUITES, SPRING FILLED, FRIEZE COVERED OF COURSE AT ONLY $148 00.

The batter swings and the ball soars out to short left field where it's pulled down for the second out. WE'RE PULLING DOWN THE PRICES ON STUDIO COUCHES FOR FAST CLEARANCE AT ONLY $48 00.

Two down one to go, and a man still on third But three perfect strikes across the plate put the side out One run on two hits. TO MAKE A HIT AT HOME, BUY A LANE CEDAR CHEST FOR ONLY $49 00.

Philadelphia's turn at bat. Last of the first inning Score 1 to O Eddie Waitkus steps up and sends a drive into center field for a single. SINGLE OUT ONE OF THESE ODD METAL OR WOODEN BEDS AT MEGDAL'S FOR ONLY $10 88.

Waitkus on first, no outs The visitors' catcher gives the signal. The crowd is keyed up for another hit AND MEGDAL'S MAKE ANOTHER HIT WITH THESE DOUBLE DOOR STEEL WARDROBES AT ONLY $16 99.

Rizzuto drops a bunt, advancing Waitkus to second with a sacrifice DON'T SACRIFICE QUALITY WHEN BUYING FURNITURE MEGDAL'S SELL QUALITY AT BARGAIN BASEMENT PRICES.

Jim Konstanty is up. He takes three balls in a row. And the pitcher steps off the mound He looks a little tired AND SO ARE WE FROM WRITING UP SALES ON THESE PLASTIC TILT REST CHAIRS AT $49 00. WITH OTTOMAN TO MATCH.

The fourth ball is way outside and Konstanty walks to first. FIRST IN SALES AT MEGDAL'S ARE THESE NORGE GAS RANGES AT $149 00.

With two on and one out, Jones steps into the first ball pitched and hits a long high one But the left fielder snaggs it while Waitkus races to third SNAG THIS BARGAIN IN A 6 PIECE DINETTE IN MAPLE OR OAK AT ONLY $119 00.

Konstanty on second, the tying run on third. What a ball game it would be if YOU COULD WATCH THIS GAME IN A PLASTIC ROCKER AT $21 00.

Sisler is up and the ump call the first two strikes. A fan shouts "You need glasses." YOU DON'T NEED GLASSES TO SEE THAT THESE DESKS ARE HOT BUYS AT $27.88. On the third pitch, Sisler hits a ball long and far into the right field stands for a home run scoring Waitkus and Konstanty ahead of him

Score Philadelphia—3 Visitors—1. The inning ends when Ashburn hits a short grounder to the second baseman for the third out. The next five innings are scoreless. SCORE A HIT WITH THE ENTIRE FAMILY. BUY A G.E. PORTABLE DISHWASHER NOT AT $169 00 BUT ONLY $124.00.

Here we are running out of space at the beginning of the sixth inning So we'll write a prescription for a rain storm to end the game, with Philadelphia winning. IF YOUR WIFE IS MAD AT YOU WE PRESCRIBE A 8 CU FT G.E. FREEZER. ONLY $369 00 GET 100 LBS. FROZEN FOOD FREE

MEGDAL'S—540 MIDLAND AVE., MIDLAND, PA.

OPEN FRIDAY and SATURDAY EVENINGS TILL 9 P. M.

The WORLD of ENTERTAINMENT Is Yours to Enjoy WITH TELEVISION

AND YOU'LL ENJOY IT EVEN MORE WITH CROSLEY

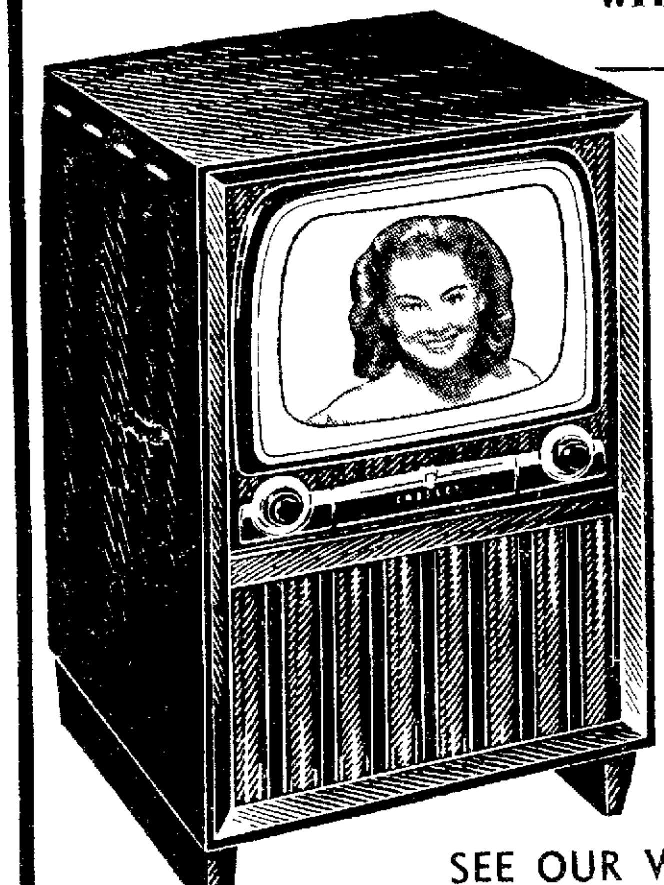

A Complete Theater For Your Home

CROSLEY 16" BLACK FACE TUBE CONSOLE

$299.95

This beautiful 16 in console combines all of Crosley s television know-how and advanced design Black - face rectangular "family-theater" screen All channel reception fade eliminator, long distance chassis handsome full length cabinet Blond or Mahogany veneer.

SEE OUR WINDOW DISPLAY

CROSLEY TELEVISION available in 12½", 14", 16" 17" and 19" Screen.

TRI-STATE APPLIANCE

Sales and Service

409 MARKET ST. PHONE 310

Radio Time Table

	KDKA 1020 National	WCAE 1250 American	WKBN 570 Columbia	KQV 1410 Mutual
	FRIDAY—Night			
6:00	News	Sports	News	Phono-Quiz
6:15	Tello-Test	Songtime	Sports	News
6:30	Mildred Don	News; Sports	Ohio Story	Pie Traynor
6:45	3-Star News	Chemistry	Lowell Thomas	Sage Songs
7:00	Concert	Runyon Thtr.	Beulah	Fulton Lewis
7:15	Politics	Runyon Thtr.	Jack Smith	Len Casanova
7:30	Man's Family	Lone Ranger	Club 15	Gabl. Heatter
7:45	World News	Lone Ranger	Edw. Murrow	Newsreel
8:00	Cloak-Dagger	Fat Man	Chaney Ftbl.	Crime Pgm.
8:15	Cloak-Dagger	Fat Man	Chaney Ftbl.	Crime Pgm.
8:30	Danger Job	Your FBI	Chaney Ftbl.	Dance Orch.
8:45	Danger Job	Your FBI	Chaney Ftbl.	Dance Orch.
9:00	Nightbeat	Ozzie-Harriet	Chaney Ftbl.	Air Force Hr.
9:15	Nightbeat	Ozzie-Harriet	Chaney Ftbl.	Air Force Hr.
9:30	Jack Lait	The Sheriff	Chaney Ftbl.	Vincent Lopez
9:45	Jack Lait	The Sheriff	Chaney Ftbl.	Vincent Lopez
10:00	Life of Riley	Boxing	Chaney Ftbl.	News
10:15	Life of Riley	Boxing	Cavallero	Encores
10:30	Bill Stern	Boxing	Hobby Lobby	Concert Series
10:45	More Life	Boxing	Hobby Lobby	Concert Series
11:00	News	News	News	Beckley Smith
11:15	Sports	Swing Shift	Sports	Reading Music
11:30	Dance Band	Swing Shift	Daryl Harps	Reading Music
11:45	News	Swing Shift	Daryl Harps	Reading Music
	SATURDAY—Daylight			
7:00	News	Dave Tyson	News	Time in Jiffy
7:15	Ed-Rainbow	Tyson & News	Altar Service	Penna. Special
7:30	Ed-Rainbow	Dave Tyson	Farm Bulletin	Time in Jiffy
7:45	Ed-Rainbow	Dave Tyson	News	Time in Jiffy
8:00	News	News	Music	News
8:15	Tune Compass	Dave Tyson	Sacred Heart	Tune Time
8:30	News	Dave Tyson	Saddlemates	Tune Time
8:45	Tune Compass	Newsreel	Saddlemates	Town Quiz
9:00	Starlets	No School	Holiday House	News
9:15	Starlets	No School	Story Lady	Bing Sings
9:30	Cisco Kid	No School	Three Suns	The Bandstand
9:45	Cisco Kid	No School	Garden Gate	Story Time
10:00	Archie	No School	Family Party	Pie Traynor
10:15	Archie	No School	Family Party	Pie Traynor
10:30	Mary Taylor	News; Music	Look Neat	Leslie Nichols
10:45	Mary Taylor	Bookshelf	Look Neat	Femme Fair
11:00	News	M Agronsky	Let's Pretend	Marine Band
11:15	Slim Bryant	Music	Let's Pretend	Marine Band
11:30	Smilin' Ed	Bill Watson	Junior Miss	Hotshots
11:45	Smilin' Ed	Bill Watson	Junior Miss	Hotshots
12:00	News	101 Ranch	Today's Thtr.	Man on Farm
12:15	Civic Affairs	101 Ranch	Today's Thtr.	Man on Farm
12:30	With Lopez	Red Cross	Grand Central	Guest Star
12:45	With Lopez	Page 1 Drama	Grand Central	Here's to Vets
1:00	Farm & Home	News	Hllywd. Stars	World Series
1:15	Farm & Home	Concert Music	Hllywd. Stars	World Series
1:30	Kickoff	Concert Music	Give and Take	World Series
1:45	Pitt-O.S.U.	News; Music	Give and Take	World Series
2:00	Pitt-O.S.U.	Football Pgm.	O.S.U.-Pitt	World Series
2:15	Pitt-O.S.U.	Game of Week	O.S.U.-Pitt	World Series
2:30	Pitt-O.S.U.	Wisc.-Illinois	O.S.U.-Pitt	World Series
2:45	Pitt-O.S.U.	Wisc.-Illinois	O.S.U.-Pitt	World Series
3:00	Pitt-O.S.U.	Wisc.-Illinois	O.S.U.-Pitt	News; Music
3:15	Pitt-O.S.U.	Wisc.-Illinois	O.S.U.-Pitt	Req'st Matinee
3:30	Pitt-O.S.U.	Wisc.-Illinois	O.S.U.-Pitt	Req'st Matinee
3:45	Pitt-O.S.U.	Wisc.-Illinois	O.S.U.-Pitt	Req'st Matinee
4:00	Pitt-O.S.U.	Wisc.-Illinois	O.S.U.-Pitt	Req'st Matinee
4:15	Pitt-O.S.U.	Wisc.-Illinois	O.S.U.-Pitt	Req'st Matinee
4:30	News	Wisc.-Illinois	Scoreboard	Req'st Matinee
4:45	Football	Wisc.-Illinois	Les Brown	Della Katessen
5:00	Football	Wisc.-Illinois	With the Girls	True or False
5:15	Football	Wisc.-Illinois	With the Girls	True or False
5:30	Howell Show	Tea and Cake	Scores	Pollack Show
5:45	Howell Show	Club Time	Faith for Today	Pollack Show

TONIGHT—WOHI—1490 Kilocycles

6:00	News	7:30	Pigskin Prevue	11:00	Sandman
6:15	WOHI Sports	7:45	E.L.-Devilbiss	11:15	Sandman
6:30	Arthur Riley	8:00	E.L.-Devilbiss	11:30	Sandman
6:45	Sammy Kaye	9:00	E.L.-Devilbiss	11:45	Sandman
7:00	Between Lines	10:00	News; Dance	12:00	News; Sign-Off
7:15	Paul Weston	10:15	Dance Orch.		

SATURDAY—WOHI—1490 Kilocycles

6:00	News; Church	10:15	Ray McKinley	1:15	Three Suns
7:00	News and Sports	10:30	Hit Honor Roll	1:30	Washgtn. News
7:15	Eyeopener Show	11:00	News, Fiesta	1:45	Army-Penn St.
7:45	Washgtn. News	11:15	"A" to "Z"	2:00	Army-Penn St.
8:00	Local News	11:30	Stuffy's Thtr.	3:00	Army-Penn St.
8:15	Eyeopener Show	11:45	Charlie Spivak	4:00	Army-Penn St.
9:00	News; Stork Club	12:00	News	4:30	Liberty Scores
9:15	Daily Devotion	12:15	Musical Diary	5:00	News; Party
9:30	D-J Roundtable	12:45	Grange Pgm.	5:30	Cavanaugh
10:00	Talent Show	1:00	News; Piano	5:45	Carmen Cavallaro

SATURDAY—WLIO—1570 Kilocycles

7:00	Al Murray	10:30	Music	1:45	Pitt-O.S.U.
7:30	Devotions	10:45	Fashionscope	2:00	Pitt-O.S.U.
7:45	Weatherbird	11:00	Meet the Band	3:00	Pitt-O.S.U.
8:00	News	11:30	Kid's Jubilee	4:00	Pitt-O.S.U.
8:15	Our Town	12:00	News	4:15	Bandstand
8:30	Al Murray	12:15	Vision Magic	4:30	Grandstand
9:00	Lest We Forget	12:30	Baby Parade	4:15	Eddy Arnold
9:30	Around Town	12:45	Casting Club	5:00	Supper Club
9:45	For the Women	1:00	News	5:30	News; Sports
10:00	Yawn Patrol	1:15	Campus Capers	5:45	Sign-Off
10:15	Around Town	1:30	Pigskin Prevue		

Television Log

WDTV, Pittsburgh—Channel 3

Tonight

6:00	Video Adventures
6:45	Home Is Happiness
7:00	Captain Video
7:30	News; Sports
7:45	Pitt Parade
7:55	Viz Quiz
8:00	Mama
8:30	Hold That Camera
9:00	Hands of Destiny
9:30	Famous Jury Trials
10:00	Cavalcade of Stars
11:00	Boxing
12:00	News Roundup
12:05	Coming Attractions

Saturday Daylight

10:00	Movies For Kids
11:00	Cartoon Time
11:30	Acrobat Ranch
12:00	Chester the Pup
12:15	Joe DiMaggio Show
12:30	Bet Your Life
1:00	World Series
2:30	Notre Dame-Purdue
4:30	Smilin' Ed McConnell
5:00	Ship's Reporter
5:15	Through Wendie's Window
5:30	Hopalong Cassidy

The great German composer, Ludwig van Beethoven, became deaf at the age of 30, and composed some of his most famous symphonies thereafter.

Sale of RADIOS

POPULAR MAKES and MODELS

TABLE MODELS $9.95 up

• ADMIRAL • ZENITH • MOTOROLA • GENERAL ELECTRIC

PORTABLE RADIOS $24.95 up

• ZENTH • GENERAL ELECTRIC • ADMIRAL • MOTOROLA

MAKE COOKING EASIER WITH MODERN APPLIANCES

Electric Mixers $29.95 up

Sunbeam - Doremeyer - Universal

SUNBEAM Toasters $24.50

Makes Every Slice A Real Delight

SUNBEAM COFFEEMASTER

Perfect Coffee Every Time . . . It's Automatic $34.50

SUNBEAM SHAVEMASTER $24.50

RODGERS RADIO SALES

514 Mulberry St. Phone Main 1931

Officer's Death Order Studied

Lieutenant Refused To Advance On Foe

U.S. EIGHTH ARMY HEADQUARTERS, Oct. 6 (AP) — A U. S. Eighth Army spokesman said today the case of Lieutenant Leon A. Gilbert, York (Pa.) Negro condemned to death for misconduct in battle, has been placed in the hands of the judge advocate general in Washington.

Gilbert was charged with "misbehaving before the enemy by refusing to advance with his command".

It had been "ordered forward by Colonel Norton V. White, the regimental commander, to engage with North Korean forces, which forces the said command was then opposing".

Gilbert was a member of Company A, 24th Regiment. The alleged offense was committed near Sangju on July 31.

The lieutenant was tried early in September and the sentence of death imposed. This was reviewed by the division commander, Major General William B. Kean, who upheld the verdict.

The spokesman said the judge advocate general will submit recommendations to the secretary of the Army, who will review the case. It then will go to President Truman for final decision.

Gilbert, in a letter to his wife, said he refused to obey the order because it meant certain death for himself and his men.

He asked her to go direct to the President for clemency.

Brotherhood Chosen By Mannington Potters

The National Brotherhood of Operative Potters is the bargaining agent for production and maintenance employees of the United Sanitary Corp. at Mannington, W. Va.

The National Labor Relations Board at Pittsburgh said employees voted 130-11 for the A. F. L. union in the NLRB representation election conducted Tuesday. There were 174 employees eligible to vote.

'Dog Catcher' Lewis Snaps Back At Truman

WASHINGTON, Oct. 6 (AP)—If he were the nation's No. 1 dog catcher, John L. Lewis said yesterday, the first thing he'd do would be to impound "the sad dogs . . . which now infest our State Department".

President Truman had been quoted Wednesday as saying: "I wouldn't apoint John L. Lewis dog catcher."

KILLED IN KOREA. Private First Class William Simmons, 41, father of 10 children, has been killed in action in Korea. Simmons' widow in Mason City, Ill., said there are nine boys and one girl in the family. She said one of the sons, Carl, 19, now is serving in the Air Force in Japan and the eldest son, William, is recovering from wounds received in Korea.

Two Marines Ask To Adopt Boy Who Saved Their Lives

LOS ANGELES, Oct. 6 (AP)—Butch Chango, an 11-year-old Korean whose mother and father were killed by American bombs in the Inchon landing, may find a foster home with two Southern California Marines.

The Immigration Service showed a letter today from Corporal Gordon M. Paris of San Pedro and Corporal Al Poy of Lomita, asking permission to bring Butch back to the U. S. because he saved their lives.

Butch warned them that Red troops were near, the letter said. They asked him how he knew.

"Because the crickets have stopped chirping over there in the rice field," Butch said.

The Marines turned a machine gun on the rice paddy and smoked out a squad of Red Koreans.

NOW is the TIME TO INSTALL KOOLVENT Aluminum

• AWNINGS
• PORCH ROOFS
• CANOPIES
• DOORWAY COVERINGS

FOR ALL-WEATHER PROTECTION

R. J. McGREW

Phone 446 — Weir's Wallpaper & Paint Store, 414 Market St., East Liverpool, Ohio.

TODAY'S BIG TIRE VALUE!

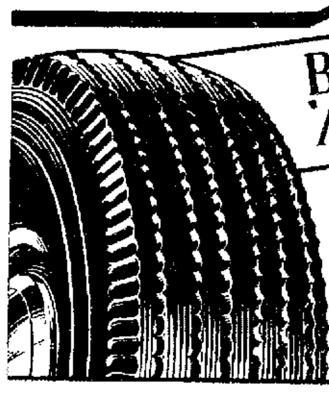

B.F.Goodrich 'Rythm Ride'

• Extra safety!
• Extra comfort!
• Extra mileage!
• At no extra cost!

Only B.F.Goodrich gives you "rythmic-flexing cords" in every tire for a "Rythm Ride"—today's biggest tire value!

as low as $1.50 Down 6.00-16 up to 6 Months To Pay

TOYLAND NOW OPEN!

Use Our Convenient Lay-Away Plan—

Full Line Of Goodrich Toys

B.F.Goodrich FIRST IN RUBBER TIRE HEADQUARTERS

McLAIN TIRE and APPLIANCE

104 E. 4th St. Phone 23 or 37

City Teachers To Back Levy

Association To Give Funds For Campaign

The East Liverpool Teachers' Association voted to contribute funds to promote passage of the 5-mill school operating levy at its opening meeting Thursday afternoon in the choir room at the Memorial Auditorium. Ira Sayre, president, was in charge.

The levy, which the association is supporting actively, will take the place of 3-mill and 2-mill levies which expire this year.

Merrill Hall is the association levy promotion chairman.

Mrs. Adelene MacBurney and George Hargraves were chosen delegates to the Northeastern Ohio Teachers' convention Oct. 27 in Cleveland. Alternates are James McGowan and Wayne Furrer.

A donation was made to the Community Fund and Bert Dawson discussed the state-wide salary schedule for teachers.

Mr. Sayre related highlights of the National Teachers' convention he attended last summer in St. Louis.

The next meeting is Dec. 7.

In Brazil grows the "Tree of Life", native name for the Carnauba palm. From its leaves comes a wax for flooring.

CERAMIC LAST TWO DAYS

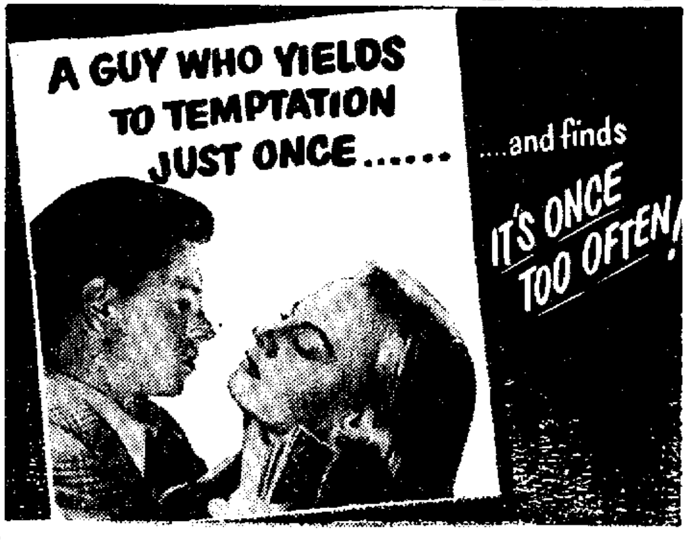
A GUY WHO YIELDS TO TEMPTATION JUST ONCE......
...and finds IT'S ONCE TOO OFTEN!

A SAMUEL H. STIEFEL PRODUCTION

"QUICKSAND"

Starring MICKEY ROONEY

with JEANNE CAGNEY · BARBARA BATES · PETER LORRE

Short Subjects

"Inky and the Minnah Bird"—Color Cartoon

"The Sound Man" — Institutional — "Give Me Liberty"

Korean Developments—News of the Day

Just Call MAIN 1037 ACME MIDLAND 7161

"THE VALLEY'S FINEST IN TV"

Open Evenings until Program Sign off

DEPOSITS NOW INSURED UP TO $10,000

WHAT FACTORS SAFEGUARD BANK DEPOSITS?

1. **Good bank management.** This is the underlying factor in the protection of your deposits.

2. **Sound bank supervision.** Adherence to rigid standards is checked through regular bank examinations.

3. **Federal Deposit Insurance.** Each depositor in an insured bank is insured up to the new maximum of $10,000 for all deposits held in the same right and capacity. We and other member banks pay the full cost of Federal Deposit Insurance.

FIRST NATIONAL BANK

and

POTTERS BANK & TRUST CO.

Member Federal Deposit Insurance Corporation

It's Smart to be Thrifty

WARM—CUDDLY WINTER COATS

Sensationally Low Priced

$16.95

All Beautifully Lined

Smartly styled with new yoke or gored back slit pockets . . . flap pockets . . . Choice: green, wine, grey or black . . . Sizes 10 to 18.

Budget Priced And So Flattering NEWEST FALL and WINTER DRESSES

$3

Hundreds To Choose From. In The Season's Latest Shades

ALL SIZES ALL STYLES

SWEATERS BLOUSES NOW FOR ONLY

$1.98 EACH

You Will Want Several At This Low Price

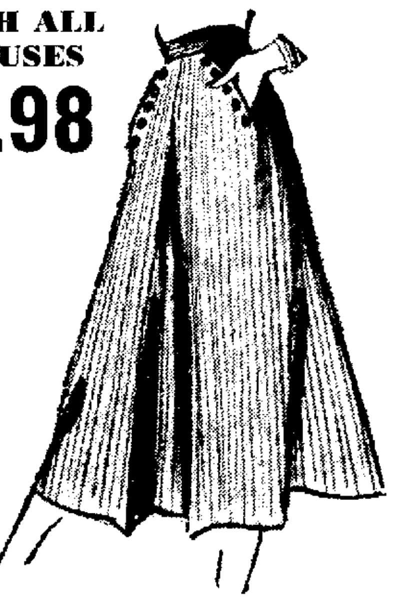

SKIRTS TO GO WITH ALL YOUR BLOUSES

$2.98

Made To Sell For Much More

Many Colors

All Sizes

Shop and Compare

USE OUR LAY-AWAY PLAN

Ceramic dress shop LITTLE BUILDING. ON THE DIAMOND

Crushing Defeat

Red Terror Fizzles As Austria Stands Fast

VIENNA Austria Oct 6 (AP) — Communism suffered one of its most crushing recent defeats in Europe as Austria returned to normal today after two days of Red terror

Trains were running on schedule again Streetcars operated unhindered, and 50 000 striking Reds went back to work

Ten days of Communist efforts to foment a general strike to terrorize the country to isolate its capital and perhaps to set up a rump government were abandoned at midnight

The Communist leaders called off their ineffective two-day-old general strike and within minutes Red demonstrators took down barricades which yesterday closed all but one of Vienna s main rail lines and froze traffic from the capital into the Soviet zone

The Reds gave up in the face of calm resistance by the rest of the Austrians who since the 12th Century have sat at the crossroads of the East and West and repeatedly have thrown back eastern aggression

The bulk of the country s laborers ignored the Communist strike call The non-Communists courageously battled fanatic young Reds for control of factories power plants transport facilities and government buildings

The Reds said they called off their strike because of western pressure

A purge of Red leadership was definitely in the cards as a result of the fiasco But that was of secondary importance More important was that Austria would remain the West s easternmost stronghold on the fringes of Russia s defense line in Europe

The failure of the Communist attempt showed that only direct aggression by Russia might win this country to the Red fold This the Soviets apparently were not ready for

New Bus Fares Set

YOUNGSTOWN Oct 6 — The Youngstown Municipal Railway Co has accepted a fare proposal by City Council Weekly passes are to sell for $1 70 three tokens for 35 cents a Sunday pass for 25 cents 25 school tickets for $1 and a single ride for 12 cents The current rate is 10 cents for a ride and $1 40 for a weekly pass

WE HAVE IT
The Beer You Have Been Waiting For.
MILLER HIGH-LIFE
For Immediate Delivery
Phone
4549
TRIANGLE Products Co.
129 W. 6th St.

We Pay 3% On Deposits
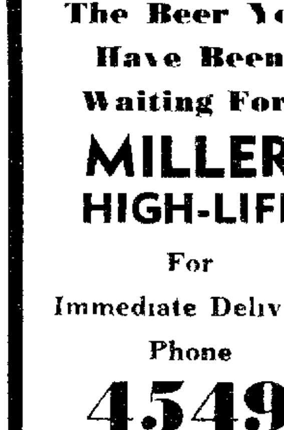
Perpetual Savings & Loan
58 Years On 5th St. Phone Wellsville 66
We Make 5% Loans On Homes

OCTOBER IS COAT MONTH
for any season
any climate
any occasion
COATS
PACKED WITH
"ZIP"
Zipin styling
Zipin fabric
Zipin lining
24.95

Sleek boxy zip outs so expertly tailored smart cuff and pocket details collar pointed and petal All wool linings that zip-in or out in a jiffy to suit the weather Tight wristlets cut off cool winds You ll love the colors and cloths now available for your fall wardrobe
Separates That Mix With All Events
SKIRTS BLOUSES SWEATERS $2.98 EACH
USE OUR LAY AWAY PLAN
The MODEL DRESS SHOP
CORNER FIFTH & WASHINGTON

Dudley Field Malone Passes Away At 68

CULVER CITY Calif Oct 6 (AP)—Dudley Field Malone internationally famed attorney actor and one-time prominent Democrat is dead at the age of 68

Mr Malone gained national recognition as an associate of the late Clarence Darrow in the famed Scopes Evolution Trial in 1925

He succumbed in his sleep last night at Culver City Hospital after suffering a hemorrhage Wednesday, his physician Dr David N Trimble reported The veteran barrister had suffered from a heart condition for 12 years

During the 1920 s he achieved an international reputation with his handling of divorce cases in Paris then the forerunner of Reno His clients included Ganna Walska, Julius Fleischmann and W K Vanderbilt

While most of Korea s mineral wealth is in the northern part of the country, several minerals are found in large quantities only in the south

Firemen At Chester Inspect Plant Sprinkler

The Chester Volunteer Fire Department inspected the sprinkling system at the T K Roofing Manufacturing Co, following its regular monthly meeting Thursday night in the Fire Station

William Davis, Roy Gibbs and James Morris were appointed to the social committee for the next meeting Nov 2 Fire Chief Lawrence Cline presided Lunch was served by Raymond Gibbs and Harry Davis

"SUPPLY and DEMAND"
HOW WILL THEY AFFECT YOUR CHRISTMAS SHOPPING?
A WORD FROM SHAW'S ON AN IMPORTANT SUBJECT
Everyone knows that when the demand or desire for a thing gets bigger than the supply . . . the result is a shortage . . . and sometimes a rise in price Now then, the supply of certain things, some jewelry store items included, is beginning to dwindle Shortages are beginning to appear In time . . . as we approach the heaviest Christmas buying season . . many items will have disappeared from the market You can't be sure, therefore, that the very thing you have your heart set on will be available . . . IF YOU WAIT! That is why we at Shaw s invite you to shop for Christmas earlier than ever this year . . right now, in fact! We re clearing the way by starting our Christmas Lay-Away Service a month earlier than usual . . . offering you your unrestricted choice of everything and anything with but a VERY SMALL DEPOSIT! If you accept our invitation to shop now for Christmas . . . you ll be safe The law of "supply and demand" will not catch up with you!
Start Your Christmas Shopping Now!
A VERY SMALL DEPOSIT WILL HOLD YOUR SELECTION! No Extra Charge
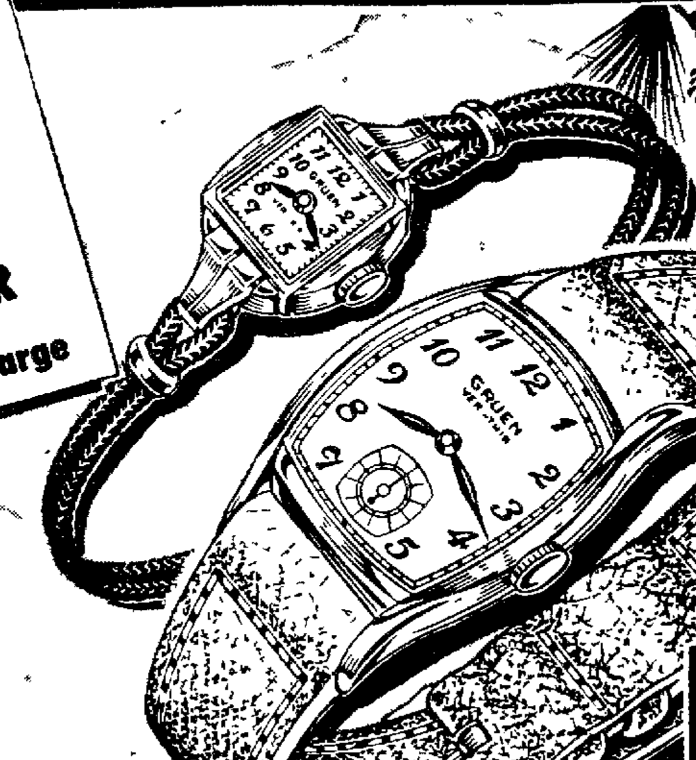

$75.00
Man s impressive diamond ring Heavy 14K yellow gold in handsome modern design
YOUR CHOICE!
GRUEN
THE PRECISION WATCH
A most timely value Most wonderful to give to yourself or others! Smartest modern Veri Thin case designs for men and women World-famous Gruen Precision Movement for the most dependable accuracy
$33.75
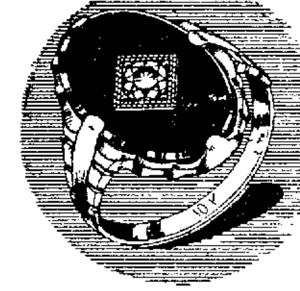

$24.75
Lady s richly fashioned diamond - onyx ring Gracefully carved 10K gold setting
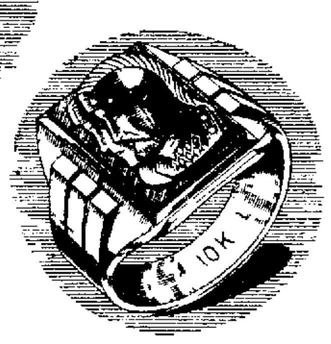

$29.50
Man s double head tiger eye ring Massive sculptured setting of 10K yellow gold
A YEAR FROM CHRISTMAS TO PAY!
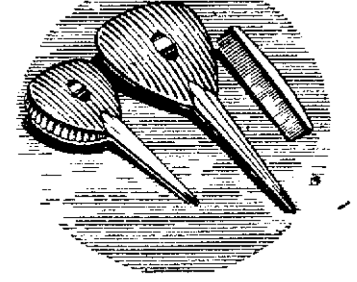
3 piece dresser sets in a wide variety of styles to please every taste Complete choice of colors and designs, if you choose now!
$5.95 up

Sensational new Underwood Leather with the famous new features the whole family will enjoy Amazing value
$59.50
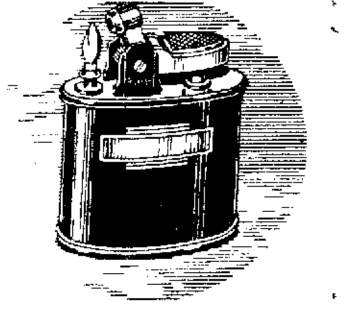
Complete selection of famous Ronson lighters Patented one-finger action always dependable service!
$6.00 up
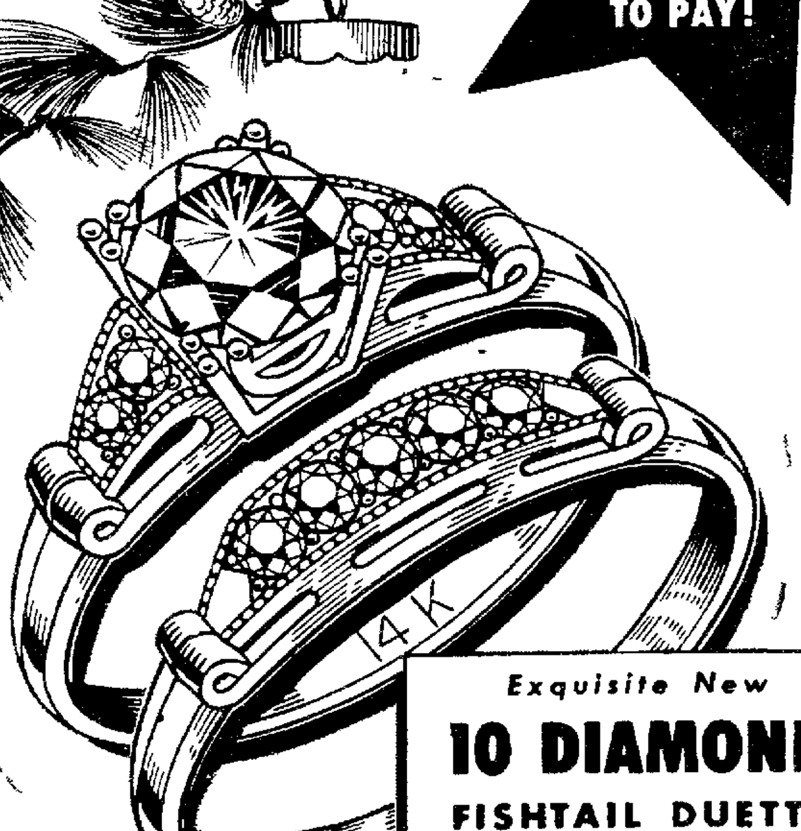

Exquisite New
10 DIAMOND FISHTAIL DUETTE
Both Rings for $125
5 diamonds in the engagement ring
5 diamonds in the matching band
USE OUR BUDGET PLAN
10% Down----Balance in Monthly Payments
Jack M. Shaw
513 WASHINGTON ST. EAST LIVERPOOL, OHIO
East Liverpool's Oldest and Finest Jewelry Store

Potters Bent On Snapping 2-Game Losing Streak Tonight

Heavy Toledo Eleven Invades Local Gridiron

Probable Lineups

POS.	EAST LIVERPOOL	TOLEDO DEVILBISS
LE.	Glenn (150)	Duncan (170)
LT.	Powell (200)	Dye (174)
LG.	Jenkins (175)	Scharf (162)
C.	Reed (170)	Leow (242)
RG.	Chadwick (165)	Faris (151)
RT.	Perkins (175)	Haupricht (255)
RE.	Thompson (155)	Daso (152)
QB.	Skaleski (155)	Miehls (160 (c)
LH.	Oliver (170)	Kwiatowski (185)
RH.	Sullivan (145)	Wright (152)
FB.	O'Hanlon (155)	Atkins (185)

Kickoff—7:45 p. m.
Place—Patterson Field.

Bent on snapping back from two straight reversals, the Potters will tackle a ponderous Toledo Devilbiss eleven tonight at Patterson Field. The kickoff is billed for 7:45.

Coach Wade Watts' Blue and White gridders will be outweighed from 15 to 20 per man, and if the turf is soggy and footing is precarious they'll be placed at a great disadvantage in trying to push the ponderous Tigers out of the way.

Scouting reports indicate the invaders are big but slow—at least on the forward wall. The backs aren't slow, nor are they exceptionally fast.

The Tigers' defensive line will scale more than 190 pounds while the offensive forwards will hit 180. By far, it'll be the biggest team the Potters will face this season. In the past, they've turned back teams that were as big.

Coach Watts said he is likely to make two changes in his starting backfield, shifting Danny Skaleski to quarterback and moving Eddie Oliver into left half, a post formerly held by Skaleski. It's an offensive move to gain additional punch on the attack.

Bob Sullivan and Len O'Hanlon will return to their regular positions at right half and fullback, respectively.

A veteran quartet of ball carriers will function for Coach Luther Hanshue, the former Newark mentor.

Captain Gary Miehls, who does about everything but carry water, will direct the team from quarterback. He weighs a solid 160. Rol Kwiatowski, 185, has been assigned the left halfback slot in Hanshue's T-formation scheme, with Pete Wright, 152, at right half and Bob Atkins, burly 185-pounder, at the plunging spot.

The behemoths on the line will be Cletus Haupricht, a mammoth 255-pounder, and Center George Leow, giant 242-pounder.

The Potters again will be the underdogs, but it doesn't mean that Toledo will be heavily favored. Quite the contrary if the field is dry and fast. But the Blue and White will have to play one of his better games if they expect to chalk up their second victory in four starts.

The Tigers, in pre-season dope, were regarded as the team to beat in the tough Toledo City League. To date, they've won two of three. Against an outside foe, Detroit River Rouge, the Tigers won handily, 27-0, but then lost to Toledo Scott in what was termed an upset, 27-7, before rebounding last week to trim Toledo Central, 13-7, in another league battle.

Tonight's game is the first between the two teams.

Grade Champs Nipped, 13-12

Failure to make an extra point after two second half touchdowns cost the defending champs of the grade School League their first loss as East End defeated Downtown, 13-12, Thursday afternoon at Patterson Field.

Trailing, 13-0, at the half, the defending titlists scored touchdowns in the third and fourth quarters but failed on both extra points.

East End took command, in the contest when Bill Fey connected on passes of 30 and 35 yards to Left End Miller Bailey in the first and second periods, respectively. Bob Barrickman plunged for the extra point that proved to be the margin of victory.

Downtown came storming back in the third session when Joe Fox heaved a 40-yard pass to Frank Powell, and in the final session Bob Griffith connected on a 35-yard pass to Powell. Attempts to run for the extra points failed.

Pos.	East End	Downtown
LE	Bailey	Potts
LT	Redmond	Massey
LG	Hanna	Vitalune
C	Kennedy	Swager
RG	Tice	Marshall
RT	Kincaid	McDougle
RE	Roles	Woltam
QB	Wilson	Pelley
LH	Fey	Powell
RH	Rogers	Fox
FB	Barrickman	Brooks

East End 6 7 0 0—13
Downtown 0 0 6 6—12

Touchdowns—Bailey 2, Fox, Griffith. Points after touchdown—Barrickman (run). *Substitutions: East End—Eckstein, Barrett, Gorson, Hughes. Downtown—Griffith, Haddox, Seevers, Brewer. Referee—Smith; Umpire—Seevers.

Ex-Liverpool Athlete Enters Bethany College

Donald E. Rea, son of Mr. and Mrs. William C. Rea, 1154 Pennsylvania Ave., has entered Bethany College, Bethany, W. Va., on a scholarship.

The freshman is a 1950 graduate of East Liverpool High School, where he earned three letters in track, three in cross-country and one in basketball. He also was sports editor of the High School yearbook, president of his freshman class, vice-president of his sophomore class and a member of the Fourth Estate, a journalism society. He plans to study for a career in journalism.

Dodger Manager Fined

DUNN, N. C., Oct. 6 (AP) — Burt Shotton, manager of the Brooklyn Dodgers, was arrested here Wednesday on charges of speeding 70 miles an hour. Shotton paid court costs totaling $11.15, and proceeded on his way to Florida.

Tractor Speeder Jailed

CALDWELL, Ira. — Benjamin C. Ashby did 90 days in jail and paid $100 on a drunken driving charge. The stiff sentence was handed down by Justice of the Peace W. S. Maxey when officers said Ashby was careening down the highway on a tractor.

Bengals Eye Toronto As First Victim Tonight

Devilbiss Big, Strong, Scouts Say

East Liverpool coaches cited the Toledo Devilbiss football squad as a powerful team and stressed the size of the line when they gave scouting reports during the meeting of the Blue & White Nonpareil Club Thursday night at the N.B.O.P.

Assistant Coach George Florin, who scouted Toledo last week, told about 100 members of the club the Potter's may come up with a victory due to the fact East Liverpool may be a little faster. Coach Florin said the three big boys—Tackle Cletus Haupricht, 225, Center George Leow, 242, and Tackle Ray Ritcher, 218 —will prove a probem' to the smaller Potter linemen in blocking.

Coach Doyle Nutter, who also scouted Toledo, said the visitors use a lot of off-tackle plays.

Head Coach Wade Watts told the club he was not at all pleased with the way his team played last week against New Philly. He said the boys will be in better condition for this game with the exception of Quarterback Hugh Chronister. Coach Watts also expressed the thought it would be tough to go through the center of the Toledo line. He said the boys are out to prove to the fans they can play better football.

Films of the New Philly game were shown by Coaches Florin and Lou Venditti.

During the business meeting conducted by Harry McConville, president, the club voted to support the renewal of a 5-mill school levy to be voted on at the Nov. 7 election.

Dave Jenkins and Robert Kincaid, co-chairmen, announced plans for the football game between the Potter Plebes and Steubenville to be sponsored by the club on Oct. 27. Mr. Jenkins said the game will start at 7:45 p. m. and the East Liverpool High School Girl Band will perform.

John Covert was named to head a committee to plan a parents' night at the Oct. 25 meeting.

Mr. McConville reported the membership now exceeds 450.

Sabath, Racing Stable Owner, Dies Suddenly

PHILADELPHIA, Oct. 6 (AP) —Al Sabath, owner of the famous Alsab Farms racing stable and the great horse Alsab was stricken fatally Thursday at his suite in a downtown hotel.

Sabath, 57, lived at 77 West Washington St., Chicago.

He was here for the race meeting at Garden State Park in Camden, N. J., which is operating simultaneously with the World Series.

Sabath became ill at the hotel and died before he could be taken to a hospital. An attending physician reported Sabath apparently died of a coronary thrombosis.

Drake's 1949 football team was penalized 103 times for 917 yards, a new college record.

Queen To Be Honored

Chester Homecoming Includes Pep Rally, Grid Game, Dance

A gala affair has been arranged for Chester High's annual homecoming this week end, starting with a big pep rally tonight at 7 at the High School.

The big event will be climaxed when the Panthers battle Jefferson Union in the homecoming game Saturday afternoon on the upper Sixth St. gridiron. The kickoff is scheduled for 2:30.

Highlighted pre-game ceremonies will be the crowning of the homecoming queen. The queen and her court will be presented at a dance Saturday night at the High School. Dancing will be from 8:30 to 11:30 and is open to the public. Alumni are urged to attend.

Candidates for queen are Mirian Riley, Betty Jane Reed and Marian Pugh. Junior attendants will be Sue Wilson and Gayle Kennedy.

The homecoming committee include Miss Kennedy as chairman, Miss Reed, Dona Kay Howard, and Mrs. Dorcas Johnston, Miss Josephine Bonessi and Leo Lusk, faculty members.

The dance committee is comprised of Noreen Bennett as chairman, Phil Tridico, Sue Wright, Tom Simcox, Dick Bryan, Tom Wehner, Bruce Powell and Miss Sara Thomas, faculty member.

Homecoming events are being sponsored by the Student Council.

Liverpool Harriers Win

Jack Vodrey, sophomore sensation, paced the East Liverpool High cross-country team to a 21-34 triumph over Aliquippa Thursday afternoon as the Potters opened the season at the Highland View course.

Trailing Vodrey who covered the distance in the record time of 10 minutes, 12.3 seconds, were Barry Berman and Dick Scott, both of Liverpool. The old record was 10:16 held by Ray Griffith.

Petrowski and Stern of Aliquippa placed fourth and fifth. Thornberry of Liverpool was sixth, Powell and Ross of the visitors were seventh and eighth, Crawford of Liverpool finished ninth and Tucker of Aliquippa 10th.

Bob Duke of Wellsville ran fifth, but his position didn't count since he was the only Bengal running.

Coach Merrill Hall announced four of his 1949 cross-country team have qualified for the Bethany College varsity team.

They are Ray Griffith, who equalled the Bisons' course record in trials staged recently. He covered the four and five-sixth miles in 26 minutes, 55 seconds.

Tom Beadle ran second to Griffith in the trials, Don Rea was third and Johnny Evces was eighth.

They will run against Geneva College this afternoon at Geneva in the first meet of the season.

Coach Continues Service Club Tour

Coach Wade Watts was guest speaker at the Kiwanis Club luncheon Thursday at the Travelers Hotel, continuing his tour of the city's service clubs.

He described his coaching system and called football a great character builder.

"We're going to have a creditable season" he said, "even though the teams we'll meet seem to be improved over last year". He called Toledo Devilbiss, tonight's opponent at Patterson Field, "big and respected in Toledo".

After a question and answer period, Coach Watts introduced his assistants — Doyle Nutter, backfield; George Florin, line; Lou Vendetti, freshman coach, and Don Mohr, ends.

W. G. Fordyce, vice-president, presided and Fred Stevens, program chairman, introduced the coach.

James Blazer of the D. M. Ogilvie & Co. was inducted into the club by Ralph Betts.

Dayton Reorganizes

DAYTON, O., Oct. 6 (AP)—Reorganization of the Class A Dayton Indians of the Central League was underway today under the new affiliation of the St. Louis Browns' farm system. All players of the Dayton club—which formerly had a working agreement with the Cleveland Indians — are being reassigned. Five have gone to the San Diego club in the Pacific Coast League. San Diego is affiliated with the Indians.

Only Three Games Slated, 4 Saturday

Having generated their best offensive of the young season last week in their losing cause to Wintersville, the Wellsville Bengals tonight have designs of making the invading Red Knights of Toronto their first victim.

The kickoff at Nicholson Stadium is scheduled for 8.

Bob Mundy who came up as one of the surprise packages in the Bengal attack last week, is scheduled to get the starting call at quarterback, replacing the injured Joe LaScola. Mundy's passes featured the attack against Wintersville.

The rest of the backfield will stand pat, Coach "Chuck" Sell has decided. George Whittaker will open at left half, Francis Vallera at right half and Dick Sulkoske at full.

The only change on the line will find Ken McAdoo at right guard in place of Frank Carter.

Riddled by graduation and the service, the Knights have dropped three, the same number as the Bengals. So, barring a tie, one of the losing streaks will come to an end in tonight's fray. Last fall the Gem City eleven pinned a 33-0 defeat on the Orange and Black.

The Wellsville attraction is the headliner on a three-game district schedule this evening.

Lisbon, tied by Boardman last week, will be favored over an East Palestine eleven that was mauled by Salem in its last start, 33-0. The Blue Devils whipped the Bulldogs, 14-7, a year ago. The Tri-County rivals will be striving for their third triumphs of the season.

Columbiana, trounced in three straight, will take on a non-league foe in Springfield Township. That game is scheduled for the Clippers' gridiron.

Tomorrow's program is the heaviest Saturday schedule of the season.

The feature attraction will be Chester's homecoming game with Jefferson Union.

Other district elevens will play abroad. An afternoon tilt will find Newell at Cameron, while tomorrow night Midland, winner of three of four games, will travel to Monaca, and Salem, the only district team with a perfect slate, will invade Canton for a brush with Timken High. The Quakers have three straight under their belts.

Newell will be after its second win in four starts, having tied one, lost one and won one.

District Grid Games

Tonight

*Toledo Devilbiss at East Liverpool.
*Toronto at Wellsville.
*Lisbon at East Palestine.
*Springfield Township at Columbiana.
Leetonia, open.
Salineville, open.

Saturday

*Midland at Monaca.
Jefferson Union at Chester.
Newell at Cameron.
Salem at Canton Timken.
*Night games.

Sports Mirror

By The Associated Press

Today a year ago — Preacher Roe shut out the New York Yankees, 1-0, as Brooklyn evened the World Series at one game each.

Five years ago — Dizzy Trout hurled the Detroit Tigers to a 4-1 victory over the Chicago Cubs to even the World Series at 2-all.

Ten years ago—The Detroit Tigers moved into a 3-2 World Series lead as Buck Newsome shut out the Cincinnati Reds, 8-0.

Fifteen years ago—The Chicago Cubs beat the Detroit Tigers, 3-1, to cut the Tiger World Series lead to 3-2.

OHIO STATE vs PITTSBURGH
SATURDAY 1:45
KDKA—Woody Wolf

THE ATLANTIC REFINING COMPANY

MECHANICAL WIZARD!

The repair men at Maxwell Pontiac are the type of mechanical wizards that make a troubled motor whiz on all cylinders again. You'll like the dependable repair work done in our modern shop.

USE OUR BUDGET PLAN
MAXWELL PONTIAC SALES & SERVICE
420 Broadway, Wellsville, O. Ph. Wells. 1321

A MOTOR TUNE-UP Checks Trouble before Trouble CHECKS You!

TUNED UP TO FALL'S TEMPO

Changing weather can find your car out of tune and many parts not working in harmony. That's when you wish you had taken early precautions to have a smooth running motor. Our mechanical experts will check your carburetor, adjust your timing, give your motor a tune-up that insures a sweet sounding motor that will operate more efficiently and economically. Drive in today and we'll put harmony in that off-key motor and at a reasonable charge for service.

HAYS MOTORS
you'll find it pays to deal with Hays
•PLYMOUTH •DODGE
•DODGE TRUCKS

COR. 6TH & WALNUT PHONE 58

Fall Round-up of GREATER VALUES

SHOTGUN SHELLS
22 Cartridges
Other Sizes In Stock

REAR VIEW MIRRORS
79c
All Chrome, No Drilling

Hunting Boots
6.95
PAIR

ARM REST COVERS
Covers worn, unsightly arm rests.
59c

KEY CHAIN-TIRE GAUGE
A very handy item!
59c

VANITY MIRROR
With service record. 79c

WHY HUNT!
First Quality Fully Guaranteed
AUTO PARTS
Complete Stocks • The Best
In The Tri-State Area

2 Gallon 100% Pure Motor Oil
1.19

Saf-T-Bak Hunting Coats
4.49 . 5.95 . 7.95
Hunting Pants
4.45 5.95 7.95

Long Life FAN BELTS
Here is a fan belt that will give you years of long and faithful service. Highest quality, pre-stretched.
Also Fractional BELTS

Three Piece Fender Repair Kit
Take the dents out of your car with this repair kit.
1.25

Full Size Footballs 1.29

El Toro RADIATOR ORNAMENTS
Latest rage.
2.95

CERAMIC AUTO SUPPLY
723 DRESDEN AVE.
EAST LIVERPOOL, OHIO
Satisfaction Guaranteed
PHONE 927

IT TAKES MORE

than a pair of scissors to cut an individual pattern designed exclusively to fit you. We take pride in the fact that

Schaefer TAILORING COMPANY Nationally Known Nationally Priced

SUITS at $42.50 to $62
(2-PC. SUITS)

are so carefully made from well selected, authentic fabrics, color tones and styles
The only place in town where you can get them is

Gething's
MEN'S WEAR
117 E. Sixth St.

Our Reputation For Quality Work Has Been Justly Earned

PONTIAC
HYDRA-MATIC SPECIAL

Hydra-Matic driving is even easier than drifting along in a canoe — especially when your Hydra-Matic Pontiac is in tip-top shape. If it's 15,000 miles since you changed Hydra-Matic fluid, get our Hydra-Matic special now and you'll keep on riding smoothly and economically. Come in soon!

SMITH PONTIAC
640 BRADSHAW AVE. PHONE MAIN 5085

Only Miracle Can Save Hitless Phillies Now

Intersectional Grid Tilts Dot College Scene

NEW YORK Oct 6 (AP) — East meets west and north meets south in a series of intersectional football games this week which should provide a lot of action as well as a test of strength

Pennsylvania, a perennial power in the Ivy League travels clear across the country to clash with California s Rose Bowl eleven and Maryland s rebounding Terrapins visit East Lansing for a crack at the high-flying Spartans of Michigan State

These two are the standouts of the intersectional programs and two of the best matches of the loaded schedule

Pennsylvania rated 20th in the nation teed off last Saturday with a 21-7 win over Virginia while California, ranked ninth, made it two in a row by belting out Oregon 28-7

Michigan State assured itself of a successful season by knocking off Michigan 14-7 That came after the Spartans had beaten Oregon State, 38-13 As a result State vaulted into second place behind Notre Dame in the Associated Press' first poll of the season last week

Maryland was ambushed by Georgia, 27-7 but came back to whip Navy s spirited club 35-21

Saturday Frank Leahy's lads at Notre Dame play host to Purdue a school which usually comes up with its best effort against the Irish Purdue didn t look bad in losing 34-26, to a strong Texas aggregation Notre Dame has a 39-game unbeaten streak going

Army, which displayed a fleet of breakaway backs in beating Colgate 28-0, meets Penn State under new Coach Rip Engle

Oklahoma which ran its winning streak to 22 by conquering Boston College, 28-0, entertains Texas A & M

Southern Methodist high up in the No 3 spot following its air bombardment of Ohio State's Rose Bowl kings by 32-27, figures in another of the intersectional jousts The Mustangs hit the road to tangle with woeful Missouri Missouri was clipped, 34-0, by Clemson

Kentucky, the country s No 6 team, has a breather in Dayton

Other major intersectional tilts on the card include Villanova-Miami (Fla) tonight and the following Saturday settos Boston College - Mississippi, Northwestern-Navy Dartmouth - Michigan, Tulsa-Georgetown Pittsburgh-Ohio State, and Louisiana State-Rice

Other major games Saturday include

East — Columbia at Harvard, Brown at Holy Cross Rutgers at Princeton Cornell at Syracuse, Fordham at Yale. Boston U at Duquesne and Western Reserve at Colgate

South — Florida-Georgia Tech, North Carolina - Georgia. North Carolina State-Clemson, Tennessee-Duke Vanderbilt-Alabama, VMI-Richmond; Virginia-VPI Washington & Lee-Citadel and Wake Forest and William & Mary

Midwest — Iowa-Indiana, Wisconsin-Illinois Kansas State-Marquette Colorado-Kansas, and Nebraska-Minnesota

Southwest — Arkansas-Texas Christian

Far West—Southern California-Washington State, Colorado A & M-Wyoming, Utah-Brigham Young, and Utah State-Montana State

Yanks 2-Up, Series Switches To New York

By JACK HAND

NEW YORK, Oct 6 (AP)—Only a miracle comeback can save the hitless Phillies now as the World Series moved into cavernous Yankee Stadium with New York holding a 2-0 edge One home run blast by the same old Joe DiMaggio ' put the Phils on this desperate spot

* * *

Not since the 1921 New York Giants, has a club won after losing the first two series games And that was back in the days of the best-of-nine series

Talk of four straight' buzzes in Yankee ears with the odds 1 to 15 on the American Leaguers to cop their 13th world title Some 70 000 fans will be on hand for the Phils first visit

Yankee Ed Lopat (18-8) is a 5 to 12 choice over either Ken Heintzelman (3-9) or Bob Miller (11-6) for today s third game at 1 p m (East Liverpool time) Manager Eddie Sawyer will pick his starter in the clubhouse before batting practice

No miracle—but only a timely base hit—was needed to rescue the Phils in the first two games when they lost 1-0 and 2-1 in 10 innings on DiMaggio s home run Now they are fresh out of pitchers like Robin Roberts and Jim Konstanty who can be counted on to chill sluggers like the Yanks

Sawyer has no complaints about the excellent jobs of his first two pitchers They contained the Yankee power hitters like Yogi Berra and Johnny Mize They put the shackles on DiMaggio until he rocketed Roberts' pitch into the upper left field seats yesterday afternoon But this is the end of the line Now the batters figure to cut loose

Lopat, a chunky lefthander with a knuckler screwball, slider and a little bit of everything except a fast ball, may not match Vic Raschi and Allie Reynolds in effectiveness Still in the vast confines of the stadium, Lopat can be expected to pitch his usual steady, capable game To succeed he must continue to check the righthander power of Del Ennis and Andy Seminick strangely silent in the early games.

It could be that Sawyer already has made up his mind to pitch Miller but doesn t want the youngster to worry about the job overnight A handsome rookie who made the big hop from Terre Haute, Ind to the majors in one season, Miller won his first eight starts His best pitch is a sinking fast ball Since mid-September the 24-year-old rookie has been troubled by a sore shoulder In his last two starts he pitched fine ball in the early innings but weakened badly

Heintzelman a grey-thatched southpaw of 35 years, might have the nothing stuff to fool the free-swinging Yanks He didn t win a game from May 8 to Sept 15 but hung up 17 victories in 1949 If Heintzelman pitches, Manager Casey Stengel probably will shuffle his New York lineup to play Billy Johnson at third base instead of Brown

'We can t be any worse in the Yankee Stadium said Sawyer last night Maybe our kids will snap out of it We ll play our usual game and score some runs —I hope '

Sawyer summed up the Phils troubles neatly when he said it looks like we need four bases on balls to score

It took a bad-hop single over Coleman s head to drive in the lone Phil run of the series in the fifth inning yesterday Time after time they left the big run on base In the eighth and ninth they hit into rally ending double plays

After DiMaggio's homer they still had a chance to bounce back against Reynolds They moved pinch-hitter Jack Mayo to second base with one out in the last of the tenth But he died on second as Richie Ashburn and Sisler failed

DiMaggio s blow his first series hit, ruined Roberts The Yanks nicked the Phil 20-game winner for 10 hits Still he staved off disaster until Stengel's "big fellow ' lined his seventh World Series homer into the laps of the gaping customers

Just Two More!

New York (A)

	AB.	R.	H.	O.	A.	E.
Woodling lf	5	0	2	2	0	0
Rizzuto ss	4	0	0	2	1	0
Berra c	5	0	1	7	0	0
DiMaggio, cf	5	1	1	3	0	0
Mize 1b	4	0	1	6	0	0
Johnson 3b	1	0	0	0	2	0
Brown 3b	4	0	2	0	0	0
Hopp 1b	1	0	0	3	0	0
Bauer rf	5	0	1	1	0	0
Coleman 2b	3	1	1	5	6	0
Reynolds p	3	0	1	1	2	0
Totals	40	2	10	30	11	0

Philadelphia (N)

	AB.	R.	H.	O.	A.	E.
Waitkus 1b	4	0	2	8	0	0
Ashburn cf	5	0	2	4	0	0
Sisler lf	5	0	0	3	0	0
Ennis rf	4	0	0	1	0	0
Jones 3b	4	0	0	3	0	0
Hamner ss	3	0	2	2	2	0
Seminick c	2	0	0	5	0	0
*Caballero	0	0	0	0	0	0
Silvestri c	0	0	0	1	0	0
-Whitman	0	0	0	0	0	0
Lopata c	0	0	0	1	0	0
Goliat 2b	4	1	1	2	2	0
Roberts p	2	0	0	0	0	0
‡Mayo	0	0	0	0	0	0
Totals	33	1	7	30	4	0

*Ran for Seminick in seventh

-Walked intentionally for Silvestri in ninth

‡Walked for Roberts in 10th

New York	010	000	000	1—2
Philadelphia	000	010	000	0—1

RBI—Woodling Ashburn DiMaggio 2B—Ashburn Waitkus, Coleman Hamner 3B—Hamner HR—DiMaggio SB—Hamner S—Roberts Waitkus DP—Johnson Coleman and Hopp Rizzuto Coleman and Hopp Left—New York 11 Philadelphia 8 BB—Roberts 3 (Coleman Reynolds Rizzuto) Reynolds 4 (Hamner Seminick Whitman Mayo) SO—Reynolds 6 (Sisler, Jones Roberts Ennis, Seminick) Roberts 5 (Berra Mize Reynolds - Johnson) U—Bill McGowan (A) plate Dusty Boggess (N) first base Charlie Berry (A) second base Jocko Conlon (N) third base Bill McKinley (A) left field foul line Al Barlick (N) right field foul line T—3 06 A—32 660

Midland Beats Plebes, 18-14

Midland High s freshman eleven defeated the East Liverpool plebes, 18-14, Wednesday afternoon at Patterson Field.

Lawrence White intercepted a Liverpool pass and raced 85 yards for the first Midland TD in the second period In the third quarter Bill Vohn scooted 67 yards on a double reverse and in the final he scampered 20 yards for the third Midland touchdown

Bill Wilson traveled 20 yards on an end around for the Potters first tally in the second Art Atkins plunged for the point Liverpool led, 7-6, at the half

Blanked in the third as Midland took the lead, Liverpool tallied again in the final period on a pass to Atkins Thomas received a pass for the extra point

Pos.	E Liverpool	Midland
LE	Wilson	[illegible]
LT	White	Dawson
LG	[illegible]	Mitchel
C	[illegible]	White
RG	Doughty	Mikita
RT	Beaver	Parsons
RE	Stoddard	Sallis
QB	[illegible]	[illegible]
LH	Adkins	Alston
RH	Briggs	Vohn
FB	Jackson	Sallis

Midland	0	6	6	6—18
East Liverpool	0	7	0	7—14

Touchdowns — Wilson Adkins White Vohn 2

Points after Touchdowns— Adkins (plunge) Thomas (pass)

Referee Smith Umpire Reeves

Three times during his career George Selkirk of the New York Yankees came to bat twice in a single inning and drew walks both times

BOWLING!

American League

	Pts
Fred and Jewelers	[illegible]
Chambers Co	11
Gengarella Bros	[illegible]
Fergeners Service	11
H & S Plumbing & Heating	[illegible]
Oldsmobile	[illegible]
East End Hardware	[illegible]
Valley Motor	9
Goldens Flowers	6
Chuck Kennedys	5

C Kennedys	851	891	863	2601
Chambers Co	965	1006	932	—2903
Oldsmobile	903	955	920	—2778
F Jewelers	853	1022	936	—2811
Goldens F	885	928	910	2723
East End Hdwe	935	890	1031	—2856
Gengarella B	936	937	920	2793
Fergeners S	933	960	960	—2853
Valley Motor	933	917	867	2717
H & S P & H	932	861	914	—2707

High games—Musuraca 209 Komo 203 W Davis 202 McVay 200 Alcock 204 205 244 Thornton 226 Watson 200 Cook 200 2[illegible]3 Mackey 214 Jones 200 Kinsey 202

High series—Snyder 5[illegible]7 Komo [illegible] W Davis 6[illegible]3 McVay 559 Alcock 6[illegible]8 Thornton 581 Cook 608

NEW...INSTANT LATHER gives SMOOTHEST SHAVES in ½ the time

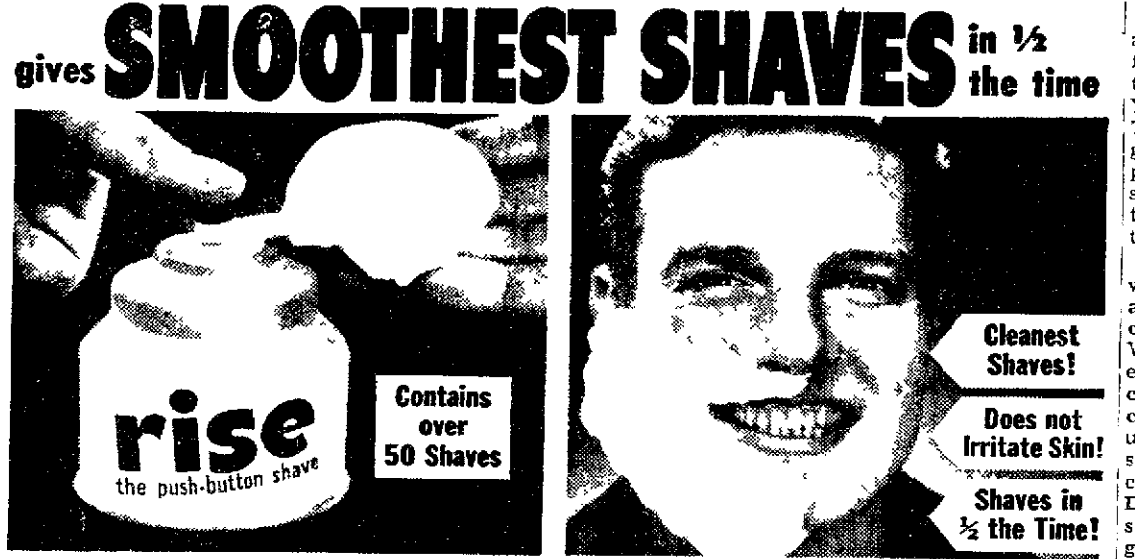

Push the button. Out sprays a mountain of rich living lather—INSTANTLY, without a brush, before your very eyes! No longer do you have to choose between brushless for shaving speed and lather for shaving pleasure For the first time in history you get all the advantages of BOTH with RISE

Good-bye sore-face shaving. Get this new thrill Feel the razor float down face with less pull, scrape or drag than ever before leaving nothing but comfort behind. Your face would RATHER be shaved with LATHER it *feels* better during shaving, better after Get RISE and shave "on air"! At druggists 59¢

WORLD'S BEST NOW BETTER THAN EVER!

"PRESTONE" ANTI-FREEZE BRAND

IMPROVED AGAIN!

DEALERS, ENGINEERS, AUTOMOTIVE SPECIALISTS—

Here's the Inside Story:

[illegible] for both new cars and old

Best Protection Against Rust and Clogging

[illegible]

Best Protection Against Foaming

[illegible]

Complete All-Winter Protection

[illegible]

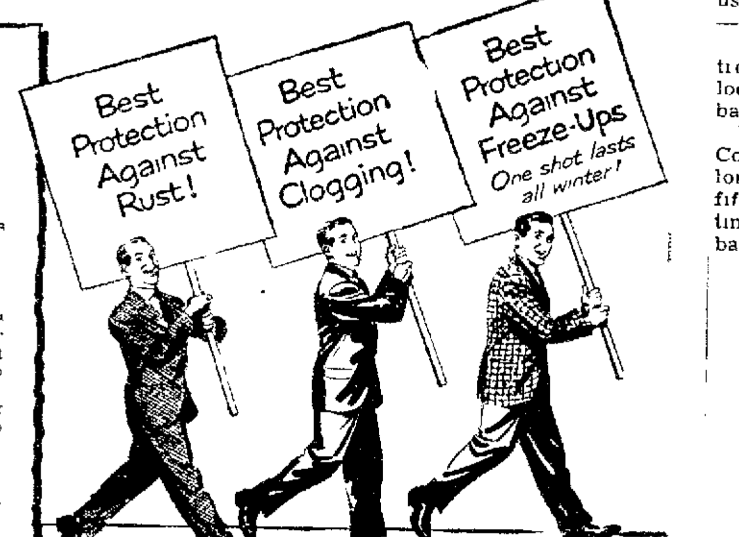
Best Protection Against Rust!
Best Protection Against Clogging!
Best Protection Against Freeze-Ups
One shot lasts all winter!

No other Anti-Freeze can give you this same protection!

SAME PRICE PER GAL $3.50

The registered trade-marks Prestone and Eveready distinguish products of NATIONAL CARBON DIVISION UNION CARBIDE AND CARBON CORPORATION 30 East 42nd Street New York 17, N. Y.

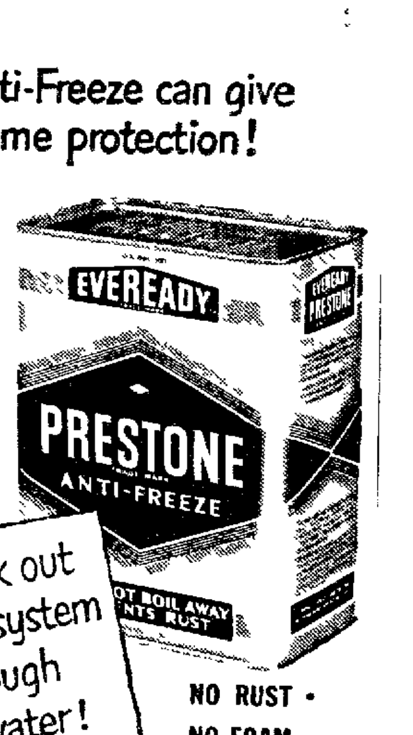

Will not leak out of a cooling system tight enough to hold water!

NO RUST • NO FOAM • NO FREEZE • NO FAILURE

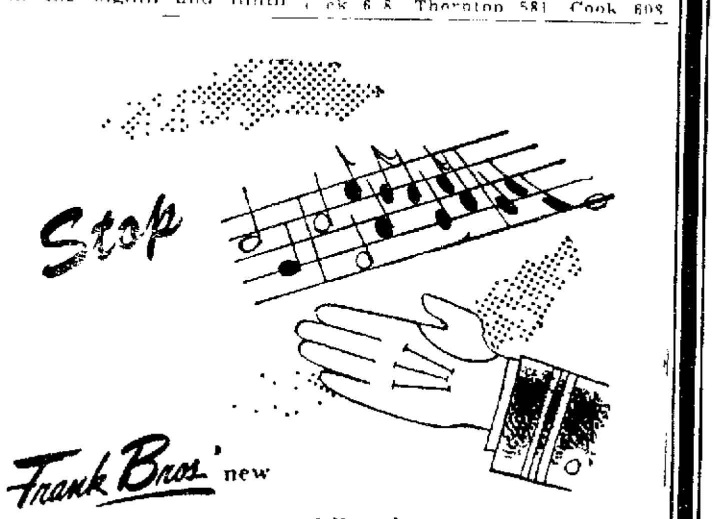

Frank Bros' new TOPCOATS for fall and winter stop the show They're wonderfully tailored in the very latest STYLE, PATTERN AND FABRIC—both domestic and imported Stop in—slip into a FRANKOAT—get set to go.

$35.00 to $47.00

FRANK DIAMOND

MEN'S WEAR "ON THE DIAMOND"

100-MILE STOCK Car Race

50 — STARTERS — 50

BAINBRIDGE SPEEDWAY

Route 43 — Cleveland (Near Geauga Lake)

3500 SEATS $3 00
5000 SEATS $2 00
INFIELD $1.50

FREE PARKING

TIME TRIALS 10 A.M.
RACING at 2:30 P.M.

SUN. OCT. 8

BE PREPARED!
JUST IN CASE!
HAVE YOUR TIRES TREADED NOW

HAWKINSON Treads
SINCE 1931
More than a Recap!

- RUN COOLER
- LAST LONGER
- GIVE BETTER TRACTION

Because THEY ARE CURED BY THE PATENTED HAWKINSON METHOD *with* HAWKINSON *Curing Rings*

Rolling Radius Curing Rings

Come in and see this interesting patented HAWKINSON TREAD applied to good smooth tires.

Authorized HAWKINSON TREAD *Service*

USE OUR DIGNIFIED BUDGET PLAN
Small Weekly Payments

See Us for Electric Household APPLIANCES

- Toasters
- Roasters
- Ironer
- Mixers
- Refrigerators

HAWKINSON TREADS Inc.

The Most-Up-To-Date Tire Shop In The Ohio Valley

653 WALNUT PHONE MAIN 1182 or 440

OPEN EVERY DAY until 5 30 P. M. (Including Wednesday) EXCEPT FRIDAY—Open till 9 00 P. M Every Friday

GET MILES of SAFE WINTER DRIVING

SALE NEW TIRES

4-PLY FIRESTONE CHAMPION GULF TRAFFIC

600x16
$13.60
Plus Fed Tax

WINTER TREAD TIRES

• KNOBBYS • MUD and SNOW

2-IN-1 TREAD

New Tires $19.95 Retreads $9.85

$2.00 TRADE-IN ALLOWANCE

GULF POWERCREST BATTERIES

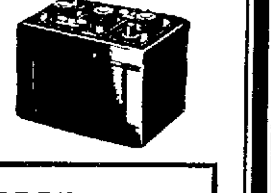

SIZES TO FIT ALL CARS $10.00

LAY IN YOUR WINTER SUPPLY EARLY!

PRESTONE - ZERONE - ZEREX

• SIDE MIRRORS • TAIL PIPES • DRIVING LIGHTS

24-HOUR AAA WRECKER SERVICE

Carroll Motor Sales, Inc.

740 DRESDEN AVE. PHONE MAIN 6700

Ohioans Trail Outsiders In Grid Warfare

COLUMBUS, O., Oct. 6 (AP)—If Ohio's collegiate grid squads are going to break even with out-of-state squads this year, they'll have to get busy.

The Bucks have gotten themselves into such shape that they must win 10 of 15 interstate frays this week end to step out front in the season's race.

In 33 games played thus far against foreign foes, the Ohio clubs have won 14, lost 18 and tied one. The opponents have rolled up 599 points to 496 for the Ohioans and have blanked the Bucks six times while being whitewashed only three. One was a scoreless tie.

The Ohioans get none the best of it this week, hitting the road for 10 games in Indiana, Kentucky, Pennsylvania, Michigan, Illinois and Connecticut, while entertaining five foes from Pennsylvania, Indiana, New York and Illinois.

Only nine of the state's 35 squads have escaped defeat in the infant campaign, and some more records are due to be sullied this week as Xavier and Miami meet at Oxford, and Muskingum invades Tiffin for a tilt with Heidelberg. All are unbeaten and untied.

The week-end slate:

Friday night — Cedarville at Bluffton, Clarion Teachers at Mt. Union, Anderson (Ind.) at Marietta.

Saturday — Pittsburgh at Ohio State, Otterbein at Denison, Wittenberg at Capital, Ohio U. at Butler, Xavier at Miami, Wooster at Kenyon, Oberlin at Allegheny, Hiram at Olivet, Colgate at Western Reserve, Wilmington at Gannon, Toledo at Western Michigan, Ohio Wesleyan at Connecticut, Bradley at Bowling Green, Findlay at Wheaton, Ill.

Saturday night—Muskingum at Heidelberg, Ashland at Defiance, Akron at Baldwin Wallace, Dayton at Kentucky, Kent State at John Carroll, Case at Washington-Jefferson, Ohio Northern at Detroit Tech.

Live Clean And Work Hard, Myers Tells Hot Stove Kings

Live a clean life and work hard if you are going to pursue baseball as a career, Harry "Hi" Myers of East Liverpool, former big league star, told members of Newell's Ohio state Hot Stove League champions at a banquet Thursday night at Woody's Restaurant in Newell.

More than 50 attended the affair sponsored by the Newell American Legion in honor of the champions.

Jackets were presented team members by the Legion, and the team presented their manager, Tony Laneve, with a gift. Manager Lanever spoke briefly, commending the team for its fine play.

Toastmaster Joe Dickey, who introduced the principal speaker, also introduced William Mitcheson, president of the East Liverpool Hot Stove League chapter, Lawrence Zollinger, chapter secretary and president of the City League, and Lee Grimm, commander of the Legion post. All spoke briefly and praised the young baseball players for their excellent work.

Rev. C. W. Diehl, pastor of the Newell Church of Christ, gave the invocation.

The 1950 University of Mississippi football team boasts only six seniors, four of them regulars.

Bowling

Girls Cosmo League

Calhoun	16
Campbell Coal	14
Billingsleys	13
Gordon	13
Tea Pot	11
Tice	11
Friendly Beauty	11
Donnas	8
Jules	3
Pearl China	0

Pearl China	607	666	668	—1941
Gordons	719	741	726	—2186
Friendly Beauty	625	590	606	—1821
Billingsley	675	610	556	—1841
Tice	745	692	774	—2211
Jules	718	694	669	—2081
Tea Pot	775	833	672	—2280
Campbell C. Co.	891	736	735	—2362
Calhoun	691	728	695	—2114
Donnas	646	716	629	—1991

High series—Weise 405, Tifft 414, Cooper 418, Kurkich 423, Carter 420, Simms 456, Probts 406, Weir 462, Campbell 441, Hoffman 427, Dreier 423.

High games—Tefft 163, Butler 161, Dickson 177, Carter 169, Kukich 160, Simms 166, Weir 165, Campbell 165, Hoffman 167, Purton 182.

COVERTS
WORSTEDS
GABARDINES
MIXTURES

Men! DON'T MISS THIS OPPORTUNITY!

GIVEN

A Pair of MEN'S REGULAR $\$11^{95}$ SLACKS with the PURCHASE OF ANY MAN'S SUIT OR COAT IN STOCK!

SUITS and COATS $\$39^{50}$

Single and Double Breasted Models in Sizes for All!

MAKE YOUR OWN TERMS!

Months to Pay!

Moskin's CREDIT CLOTHING

129 East 6th St.

SPECIAL

HOUSE PAINT

$\$1^{.79}$ Gal.

Regular $3.25 Value!

STAR WALLPAPER STORE

609 DRESDEN MAIN 735

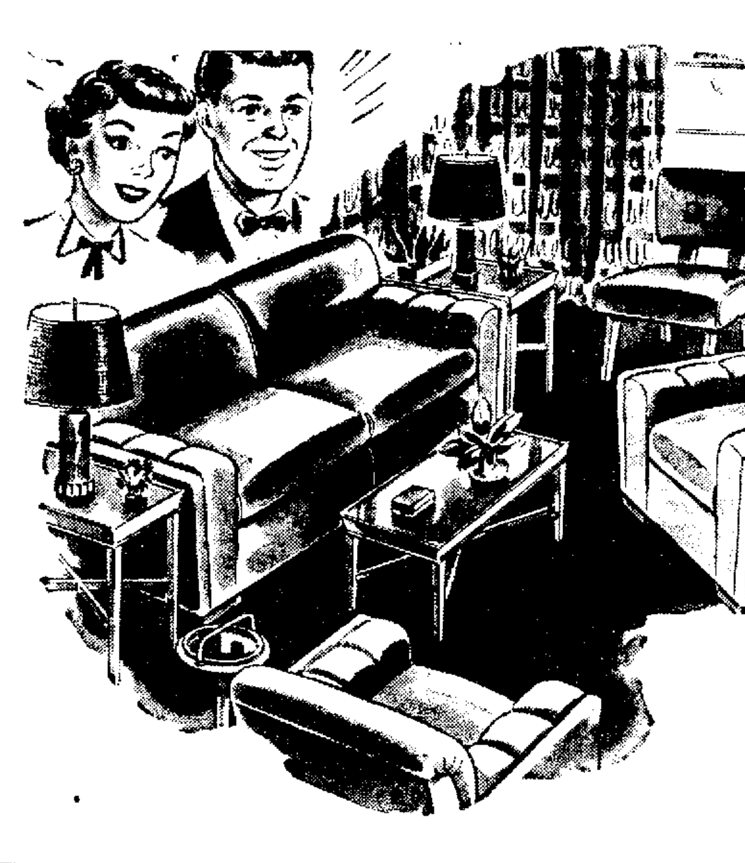

SEE SILVERMAN'S

For Outstanding Values On Complete ROOM OUTFITS!

Visit SILVERMAN'S this week and you'll be amazed at how much quality and style today's dollar still commands! Dealers for Pullman and Kroehler furniture.

SILVERMAN'S

Midland's Largest Home Furnishers

527-31 MIDLAND AVE. PHONE MIDLAND 2649

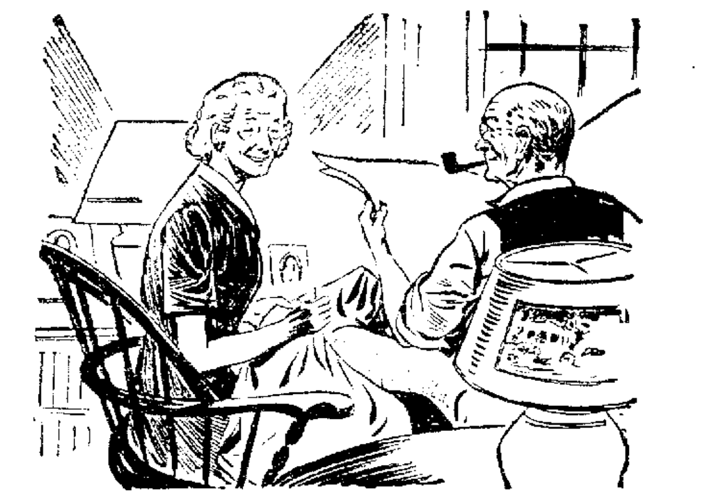

SAVE FOR YOUR LATER YEARS!

When you save systematically from the first days of your marriage you'll acquire a sound Savings reserve. Then, in later years, your Savings will supplement your pension for better living!

AT HANCOCK COUNTY FEDERAL you can save by mail!

CURRENT HIGH DIVIDENDS ARE AT 3%

HANCOCK CHESTER W. VA

phone 620

County Federal

SAVINGS and LOAN ASSOCIATION

SAFETY of YOUR SAVINGS NOW INSURED UP TO $10,000 By The Federal Savings and Loan INSURANCE CORP.

AMERICAN NEWSPAPERS TRUTH TO A FREE PEOPLE

...AND THE TRUTH SHALL KEEP YOU FREE

The essence of Freedom in the final analysis is to be found in the right we Americans enjoy to make up our minds about how we shall live, where we shall work, for whom we shall vote. Yet this right cannot exist long without easy access to the truth about all manner of things . . . the truth in the form of unbiased information so necessary as a base on which to exercise Freedom of Choice.

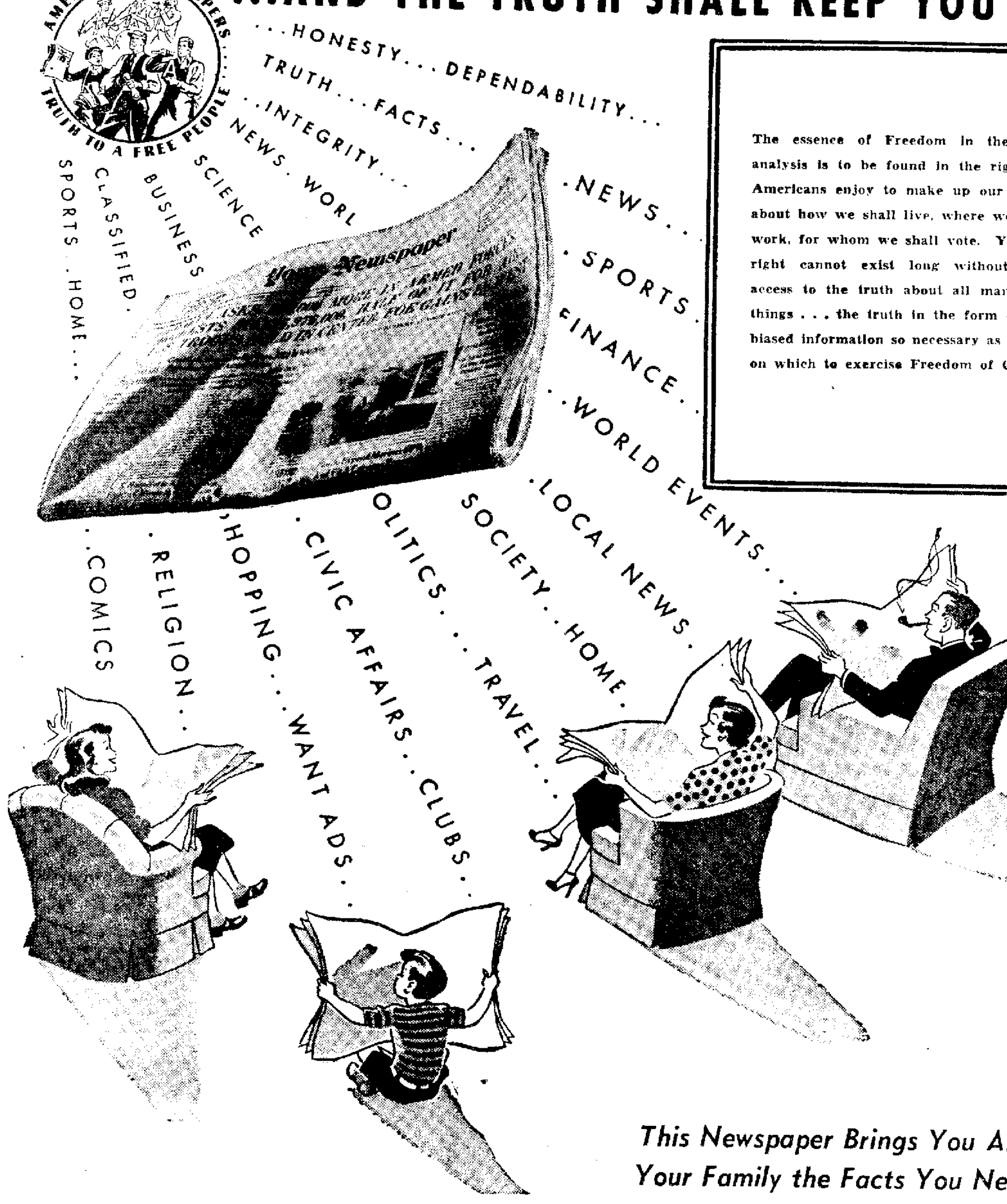
...HONESTY... DEPENDABILITY...
TRUTH... FACTS...
...INTEGRITY...
NEWS. WORL
SCIENCE
BUSINESS
CLASSIFIED.
SPORTS . HOME...
Your Newspaper
.NEWS...
.SPORTS.
FINANCE...
..WORLD EVENTS...
.LOCAL NEWS.
SOCIETY..HOME.
OLITICS...TRAVEL...
CIVIC AFFAIRS..CLUBS.
HOPPING...WANT ADS.
.RELIGION..
.COMICS

This Newspaper Brings You And Your Family the Facts You Need to Exercise Freedom of Choice

Consider the contents of your favorite newspaper. Here is harsh, stark news told without bias, of an international crisis so that you may be forewarned of the challenge to Freedom. Here are the issues in a local election with both sides clearly stated for you to judge. Here too, is news about your neighbors, about industrial progress and the competitive offerings of the business, entertainment and sports world, to help make life more pleasant for you and your family. Your newspaper seeks to serve you, your community and our nation in the best way it knows how—by bringing you truth unlimited so that you may have the right to choose for yourself. This is the essence of Freedom.

THE EAST LIVERPOOL REVIEW

A Dependable Newspaper Serving The Tri-State District

AMERICAN NEWSPAPERS TRUTH TO A FREE PEOPLE

NEWSPAPERARCHIVE®

Extra Vacation

AKRON, Oct. 6—Every time it gets cold around here, pupils at Northampton Township School cheer. The old school furnaces were torn out 45 days ago, and no replacements have been installed. So school is dismissed.

Sell it with a Review Want Ad!

British Aid Plea Faces Rejection

WASHINGTON, Oct. 6 (AP)—The United States is about to turn down a three-year British rearmament program calling for approximately $1,500,000,000 in free American aid.

A note is being drafted at the State Department which would rule out any long-term commitment to Britain until specific plans have been agreed upon by all 12 North Atlantic Pact nations.

Department officials said last night the note will specify that the United States believes an "interim arrangement" is all that can be decided upon now.

Officials who have been studying the British proposal for nearly two months indicated they believe the amount asked by Britain is too large in view of the results that can be expected.

They hold the view that the rearmament program should be tackled by stages, and that no long-range planning can be entered into with individual countries until each treaty member knows in detail what and how much it must produce for the common defense against Communist aggression.

Medical Aid In Korea Called 'Finest Yet'

HOUSTON, Tex., Oct. 6 (AP)—The Defense Department's medical director said the death rate among wounded in Korea is "by far the lowest in any similar campaign" in U. S. history.

Dr. Richard S. Meiling attributed this to air evacuation of wounded, use of whole blood and plasma, and the co-ordinated use of all military medical facilities.

Craftsmen have been making American crystal glass by hand for more than three centuries.

ATLAS-E. End
THE FAMILY THEATER
TODAY
David Brian
Claude Jarman Jr.
Juano Hernandez
INTRUDER in the DUST
Universal News
SATURDAY
Double Feature
RIDERS of the RANGE
AND
THE CHALLENGE
Chap. 12 Sir Galahad

HILL-TOP
DRIVE-IN
3 Miles East of Chester
On Route 2
IN-THE-CAR SPEAKERS
LAST DAY

THE BIG CAT
COLOR BY TECHNICOLOR
SATURDAY ONLY
Robert Sterling
Claude Jarman Jr.
Clovia Grahame
"ROUGHSHOD"
Cartoon and Shorts

DANCING
LAST DANCE
OF THE SEASON
SUN., OCT. 8th
RUSS ROMERO
And His Orch.
Admission
$1.00
Tax Incl.
VIRGINIA GARDENS
ROCK SPRINGS PARK
CHESTER, W. VA.

Hit Tunes
This week's best sellers for the Tri-State area.*
Friday, Oct. 6
1. Thinking of You
2. Simple Melody
3. Once In A While
4. Bonaparte's Retreat
5. Can Anyone Explain
6. You're Mine You
7. Dream A Little Dream
8. Nevertheless
COMING UP
Orange Colored Sky
Just Friends
*Based upon actual count of record sales in this store.
Harmony House
104 WEST 5th ST.

LIBERTY-Midland
LAST DAY
Ginger Rogers
Dennis Morgan
"PERFECT STRANGERS"
—ALSO—
John Emery
Hillary Brooke
"LETS LIVE AGAIN"
SATURDAY ONLY
Raymond Walburn
Walter Catlett
"FATHER MAKES GOOD"
—ALSO—
Monte Hale
"LAW OF THE GOLDEN WEST"
Chapter 12:
CODY OF PONY EXPRESS
"Movies Are Better Than Ever"—Buy Strip Tickets and Save.

LIBERTY-Wellsville
TODAY ONLY
Robert Taylor - Lana Turner - Van Heflin
"JOHNNY EAGER"
SATURDAY ONLY
Robert Lowery - Ken Curtis
"CALL OF THE FOREST"
—PLUS—
"5 All-Star Cartoon Show"

Melody LOUNGE
BILL LODGE
and his
DIXIELAND BAND
every Fri.-Sat.
MAXIE'S Tavern
622 DRESDEN AVE.
& GREEN LANE

ALPINE CHESTER | TODAY & SAT.
Robert Cummings - Arlene Dahl
"BLACK BOOK"
—Also—
David Bruce in
"YOUNG DANIEL BOONE"

POP'S TAVERN
1713 MAIN ST. WELLSVILLE, O.

Round and Square Dance
Every Friday and Saturday
ORCHESTRA
Beer & Wine To Take Out — We Deliver

"FINEST ITALIAN FOODS"
Real Home Made Spaghetti
RAVIOLI and SALADS
BEER ● WINE ● MIXED DRINKS
WE CATER TO PARTIES
TELEVISION
Featuring "MILLER'S HIGH LIFE" BEER
OPEN EVERY DAY EXCEPT SUNDAY
NAPLES SPAGHETTI HOUSE
(Completely Remodeled)
Cor. 3rd & Broadway—:—Ph. Main 9155

SUPER 30
Outdoor Theater
Rt. 30-7 Six Miles West E.L.O.
Starts Today!
2 HITS!
THE SCREEN'S OUTSTANDING ADVENTURE IN SUSPENSE!
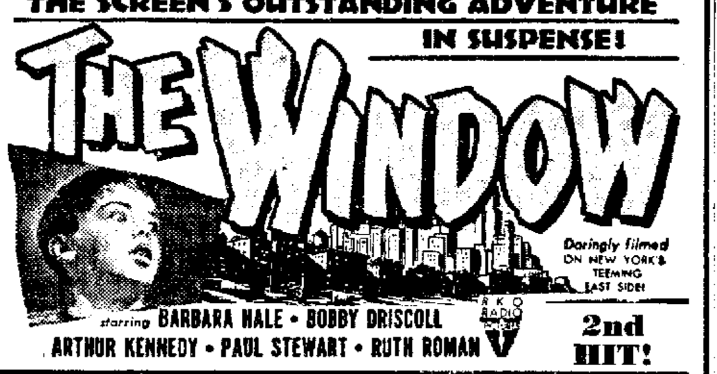
THE WINDOW
Daringly filmed ON NEW YORK'S TEEMING EAST SIDE!
starring BARBARA HALE • BOBBY DRISCOLL
ARTHUR KENNEDY • PAUL STEWART • RUTH ROMAN
RKO RADIO
2nd HIT!
Adventure WITH THE TOUGHEST FRONTIERSMAN OF THEM ALL!
"Davy Crockett INDIAN SCOUT"
starring GEORGE MONTGOMERY · ELLEN DREW Released thru United Artists
"WINDOW" AT 6:45 AND 9:15 — "INDIAN SCOUT" 8:00

OPENING
FALL DANCES
Round & Square
Starting October 7th
Every Saturday Nite
9 till 12
EAGLES
EAST PALESTINE

SKYVIEW THEATER
ROUTE 170 CALCUTTA
The Showplace of the Valley
LAST TIMES TONIGHT
Shows at 7:00 & 9:10

COLUMBIA PICTURES presents
Lucille William
BALL · HOLDEN
Miss GRANT TAKES RICHMOND
Even Superman couldn't keep his mind on his work!
with JANIS CARTER
JAMES GLEASON
GLORIA HENRY
FRANK McHUGH
AN S. SYLVAN SIMON PRODUCTION
—STARTS SATURDAY—
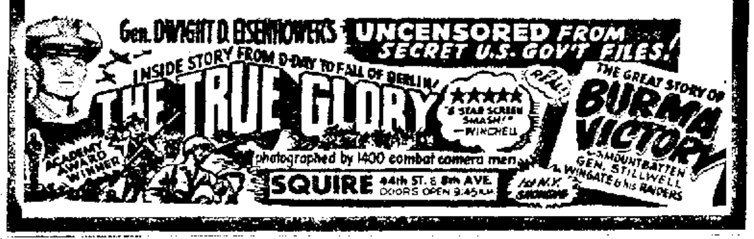
Gen. DWIGHT D. EISENHOWER'S
UNCENSORED FROM SECRET U.S. GOV'T FILES!
INSIDE STORY FROM D-DAY TO FALL OF BERLIN!
THE TRUE GLORY
ACADEMY AWARD WINNER
photographed by 1400 combat camera men
THE GREAT STORY OF BURMA VICTORY

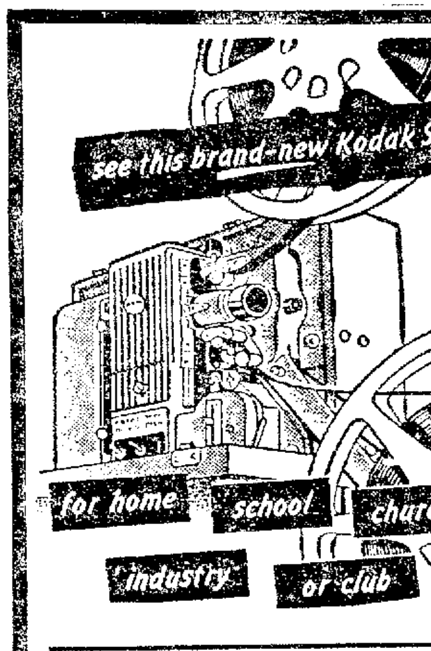
see this brand-new Kodak Sound Projector here!
for home
school
church
industry
or club
KODASCOPE Pageant
SOUND PROJECTOR
$325.00
Tax Incl.
16 m.m. amazing new nylon gears cuts noise to a minimum. Single case for sound and projector. Lightweight—only 32½ lbs. All moving parts sealed in oil for life.

CAMERA FEATURE
NEVER BEFORE OFFERED IN EAST LIVERPOOL

Target 620 Plus 3 Rolls of Film Only **$6.95** A Regular 8.30 Value	**Brownie Reflex** Plus 5 Rolls of Film Only **$11.95** A Regular 13.50 Value
Brownie Hawkeye Plus 2 Rolls of Film **$5.50** A Regular 6.40 Value	**Target 616** Plus 2 Rolls of Film **$8.25** A Regular 9.35 Value
Brownie Flash 620 Camera Plus 4 Rolls of Film **$12.75** A Regular 14.55 Value	**Kodak 8 M.M. Projector** Plus 10.00 Worth of Castle Films—Your Choice— **$65.00** 75.00 Value for 65.00

REG. 60c
PRINT TONGS – Set of 2 10c
ALL EASTMAN CHEMICALS
Your One-Stop Photo Supplies
RIGBY'S Pharmacy
W. SIXTH & DRESDEN AVE. • PHONE 298
OPEN DAILY UNTIL 10 P. M.—SUNDAY TILL 9 P. M.

It's SMOOTH ....
It's CREAMY RICH ....
OLYMPIC
ICE CREAM
pt. 20c
qt. 39c

Children and grown-ups love it. Serve it as a dessert today!
AFTER THE GAME COME IN FOR ONE OF OUR SUPER SUNDAES
CHOCOLATE SUNDAE
MARSHMALLOW SUNDAE
JUMBO SODA with Whipped Cream
15c

HOME MADE CANDIES

COCOANUT BRITTLE	lb. 39c
PEANUT BAR	lb. 39c
PEANUT BRITTLE	lb. 39c
CHOCOLATE PEANUT CLUSTERS	lb. 59c
Fresh Salted Peanuts	lb. 50c

OLYMPIC Confectionery
ON THE DIAMOND

FOR YOUR
DANCING and LISTENING
PLEASURE
EVERY FRI.-SAT. NITE—9 to 12
THE SKY SWEEPERS
CHUCK LYNN—Piano
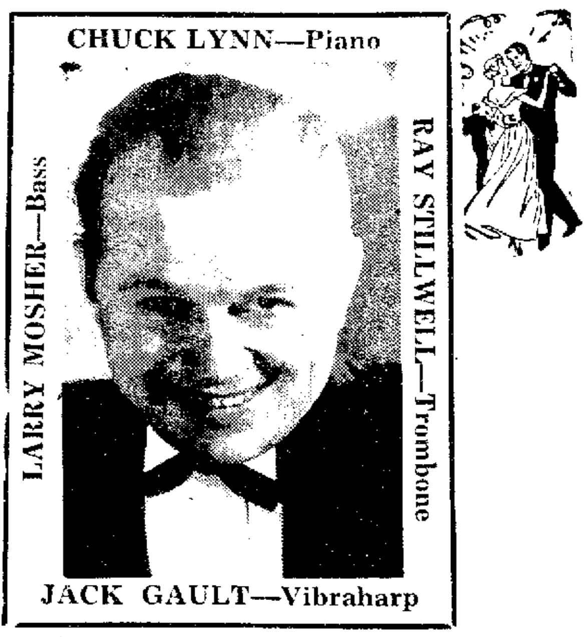
LARRY MOSHER—Bass
RAY STILLWELL—Trombone
JACK GAULT—Vibraharp
V.F.W.
GRILL ROOM
MINERVA ST.

LAST FEATURE STARTS AT 9:25
STATE
Starts TODAY

THE 1950 MUSICAL
Heaven to see... Heaven to Hear... Heaven to Hold in Your Heart!
Betty GRABLE
Dan DAILEY
My Blue Heaven
Technicolor
"THE FRIENDLY ISLANDS" "DON'T ROCK THE BOAT, DEAR" "I LOVE A NEW YORKER" "LIVE HARD, WORK HARD, LOVE HARD" and, of course ... "MY BLUE HEAVEN"
20th CENTURY-FOX
Arthur Godfrey Says..... "It's such a wonderful entertainment...so bright and fresh with its tuneful score of 1950 songs!"
David WAYNE
Jane WYATT
Mitzi GAYNOR
UNA MERKEL
LOUISE BEAVERS
—PLUS—
CARTOON and NEWS

COLUMBIA Theatre
—STARTS—
TODAY
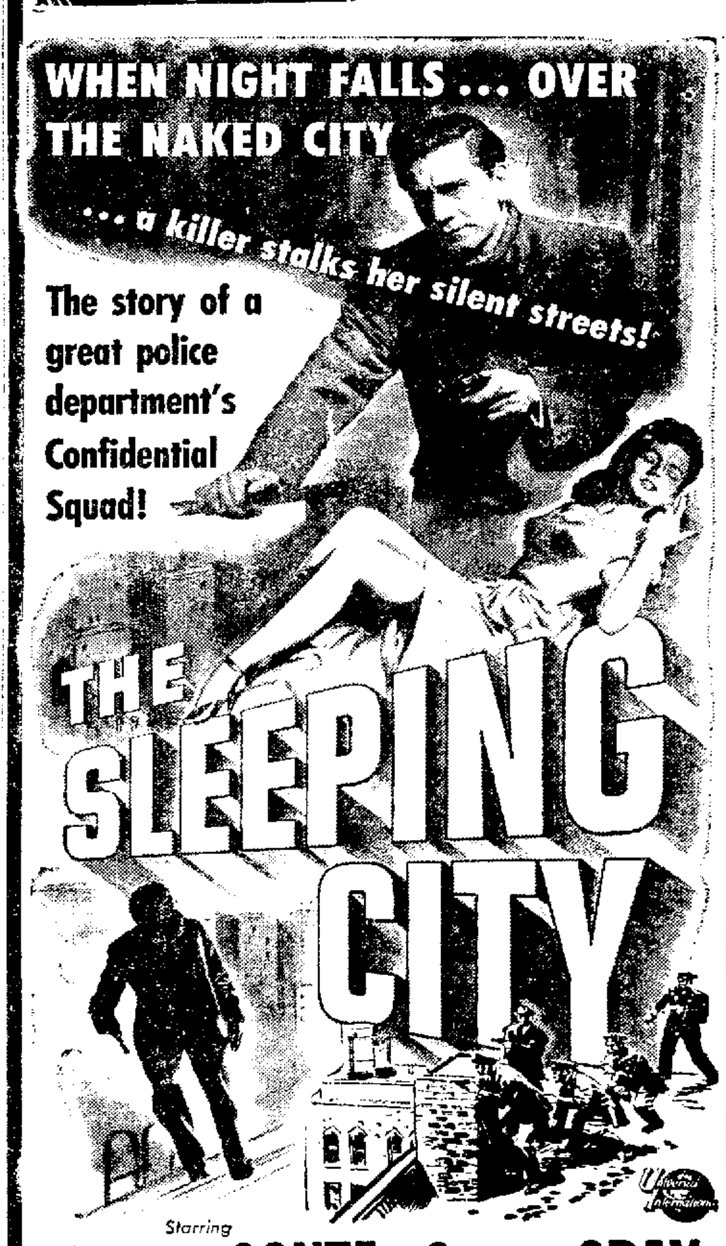
WHEN NIGHT FALLS ... OVER THE NAKED CITY
... a killer stalks her silent streets!
The story of a great police department's Confidential Squad!
THE SLEEPING CITY
Starring
Richard CONTE • Coleen GRAY
and introducing ALEX NICOL
—ADDED SHORT SUBJECTS—
SPORT REEL—NEWS—SCREEN SONG

REVIEW

Local Want Ad Rates

PHONE 45

For Consecutive Insertions

	One Day	Three Days	Six Days
3 lines 15 words	$ .42	$ .90	$1.44
4 lines 20 words	.56	1.20	1.92
5 lines 25 words	.70	1.50	2.40
Each extra line	.14	.30	.48

Contract Rate On Request

HOURS FOR PLACING WANT ADS
Office Hours 8:30 A. M. to 5:30 P. M.

Deadline 5:30 P. M. the day before publication. On Mondays and on mornings following full holidays advertisements are accepted until 9:30 A. M. the day of publication.

Renewals of ads that appeared the previous day, cancellations and corrections may be made until 9:30 A. M. on the day of publication.

TO PLACE YOUR WANT AD
Phone Main 45, mail it to the Review Want Ad Dept., 210 East Fourth St., E. Liverpool, O., or visit the Want Ad Desk. Cards of Thanks, In Memoriam Notices, Situations Wanted and Wanted To Rent advertisements must be accompanied by cash. All other Want Ads can be accepted over the telephone and a statement of the charge will be mailed to you.

ANNOUNCEMENTS

4-A CEMETERY LOTS

Did you know, you can buy a four grave lot as low as $1 per month.

Columbiana County Memorial Park
Office Phone 2190

5 SPECIAL NOTICES

Cider Making Thursdays and Saturdays. Barrels, jugs, filtered cider for sale at Crook's Cider Mill, East Fairfield, Ohio. Phone New Waterford 4212.

John Cook, Upholsterer
821 Green Lane Phone 24

YES, one spraying of Starva-Moth protects against moth damage 2 to 5 yrs. Resists dry cleaning. Milligan's.

FOR RENT OR SALE
Hospital Beds — Wheel Chairs
Electric Floor Polisher
THE MOORE FURNITURE CO.

Your Spencer will be moderately priced and give you remarkably long wear. Individually designed for you. Hannah Hoge 3235-R.

NATIONE Corsetry all Styles and Materials. New Cool Styles with the woven wire stay.
Ph 3618-J

Don't throw away dull saws. Filing by FOLEY FACTORY METHOD.
CANNON SAW SHOP
Rear 725 Midland Ave.
PHONE MIDLAND 25291

LEGAL NOTICES

LEGAL NOTICE

To: Mary Virginia Bardin, R. D. No. 1, Clinton, Pennsylvania.

You will hereby take notice that on the 2th day of September, 1950, N. Ellsworth Bardin filed his petition in the Common Pleas Court of Columbiana County, Ohio, in Case No. 25055, said petition in substance charging said Mary Virginia Bardin with extreme cruelty and gross neglect of duty and praying that the plaintiff be divorced from the defendant and for equitable relief, and that said cause will be for hearing 6 weeks and 1 day from the date of the first publication hereof.

CLARKE & STEELE,
Attorneys for Plaintiff

E. L. Review, Sept. 22, 29; Oct. 6, 13, 20, 27, 1950

NOTICE AUTOMOBILE DEALERS

The City of Chester, W. Va., will receive bids for a Police Cruiser until 12 o'clock noon October 16. Sealed bids required. The Council reserves the right to reject any or all bids.

JAMES L. PAISLEY,
City Clerk

E. L. Review, Oct. 6, 10, 13, 1950

NOTICE TO BIDDERS

Sealed bids will be received by the Director of Highways, State of Ohio, for the structures described below and located on State Route No. 7, Section [illegible] in Columbiana County, Ohio.

The said bids are to be addressed to T. J. Kauer, Director of Highways, attention of W. Hartford, Right of Way Engineer, Room 811, Department of State Building, Columbus 15, Ohio, and the following notation must appear on the outside of the envelope containing sealed bid; "Bid on structure, State Route No. 7, Columbiana County, Ohio". Said bids will be opened Friday, October 20, 1950, at 2:00 P. M. in said Room 811, Departments of State Building, Columbus, Ohio.

Each bidder must file, with the bid, a certified check, in the amount of the bid, made payable to the Treasurer of State. In the event a bid is made on more than one item, a separate certified check will be required in the amount of each bid, excepting however, if a bidder desires to submit a composite bid on all the structures herein described, one certified check, in the amount of such total bid, will be acceptable. Said check, or checks, will be forthwith returned to the bidder in the event the structure, on which a bid is made, is awarded to another bidder. The Director of Highways reserves the right to reject any or all bids and he further reserves the right to accept the highest bid on each item, or the highest bid made for all items.

Title to the structures has been acquired by the State of Ohio, from: Walter and [illegible] Fitzgerald, Parcel No. 83; Kesey [illegible] & Esther Ransels [illegible] Parcel No. 182; Thomas F. & Esther W. [illegible], Parcel No. [illegible]; W. W. S[illegible], Parcel No. [illegible]; [illegible], Parcel No. 181; Basil Mo[illegible], Parcel No. 188.

Item 1, Parcel No. 83, 2 story, 6 room frame [illegible]. Item 1 is located [illegible] Avenue, East Liverpool, Ohio.

Item 2, Parcel No. [illegible] Frame residence [illegible]. Item 2 is located [illegible] W. [illegible] St., East Liverpool, Ohio.

Item 3, Parcel No. [illegible] and [illegible]. Item 3 is located [illegible] W. [illegible] St., East Liverpool, Ohio.

Item 4, Parcel No. 185, [illegible] story [illegible]. Item 4 is located at [illegible] W. [illegible] St., East Liverpool, Ohio.

Item 5, Parcel No. 186, 2 story [illegible] dwelling. Item 5 is located at 814 W. Eighth St., East Liverpool, Ohio.

Item 6, Parcel No. 186, 2 story Frame Residence. Item 6 is located at [illegible] W. [illegible] St., East Liverpool, Ohio.

Item 7, Parcel No. 180, 2 stall garage. Item 7 is located approximately [illegible] of Item 1 and in rear of Item 1.

Item 8, Parcel No. 181, 2 story Frame Residence with garage attached. Item 8 is located at [illegible] W. Eighth St., East Liverpool, Ohio.

Item 9, Parcel No. 188, [illegible] rooms [illegible] 2 story frame dwelling.

Item [illegible] is located at 416-412 W. Eighth St., East Liverpool, Ohio.

[illegible] described, will be [illegible] October 27, [illegible] and [illegible] made thereon [illegible] removal of structures and [illegible] of [illegible] 1951.

T. J. KAUER,
Director of Highways

[illegible]

You [illegible] to [illegible] Want Ads [illegible] an ad, phone 45, say ad taker.

ANNOUNCEMENTS

5 SPECIAL NOTICES

WILL lend hospital bed to reliable person. No charge. Inquire 207 West 3rd St. after 10 A. M.

CARPENTRY and mill work. Sinks, cabinets, porches, canopies, patio roofs, etc. Lawton & Sons. 3613-W.

WHEN YOU NEED SERVICES OF A NOTARY PUBLIC SEE

DOROTHY FOWLER
130 W. SIXTH. PHONE 59

LEARN TO FLY. Approved training under G.I. Bill. Swaney Airport, Glenmoor. Phone 5261.

NOW Is The Time To Have Your Tree Trimming Done
Ph. Wells 847-R

CHARTER AIRPLANE SERVICE anywhere in U. S. or Canada. Phone Grant Stover, Main 4293 or 6082; Chester Leslie, Rogers 5183
STOVER-LESLIE FLYING SERVICE

FOR RENT
Cars — Trucks — Trailers
Pugs U-Drive-It. Ph. 6542

6 LOST AND FOUND

MAN'S Hamilton pocket watch lost in City Cab Friday afternoon. Reward. Ph. 4844-R.

BILLFOLD LOST — Red alligator, contains money, keys and papers. Finder please call 3808-M.

FOUND new farm equipment. Owner may have same by paying for ad. Inq. T. O. Gilliland, Hookstown, Pa.

LOST—Black change purse, downtown or E. End. Contained $18 to $20, also list of intended postal notes. Reward. Ph. 6827-R.

LOST—Brown Airedale dog. Answer to name Fancy.
Phone Wellsville 699-W1

7 WHERE TO GO

HAY RIDES
CALL FRANK AT 2797-R3

Meet FRANK and BOB at the Auction Barn every Thurs. 7:30 P. M. Bring something to sell and take home some money.

RESERVATIONS are now being accepted for chicken and steak dinners at CLUB PLANTATION. Open afternoons by appointment. Evenings 6 to 12.

BEER, Dancing, Lunches, Cabins, Swings. Mineral Springs Park, Rt. 2 near Pughtown, W. Va.

EMPLOYMENT

8 MALE HELP WANTED

Wanted Machine Operators

FOR HORIZONTAL AND VERTICAL BORING MILLS, ALSO ENGINE LATHES.

THESE JOBS ARE ON SECOND SHIFT AND PAY A RATE DIFFERENTIAL PER HOUR. ALSO BONUS OVER ALLOWED TIME.

STEADY WORK GUARANTEED FOR THOSE WHO CAN QUALIFY.

CONTACT THE PERSONNEL OFFICE AT THE PLANT OR THE U. S. EMPLOYMENT OFFICE

THE PATTERSON FOUNDRY AND MACHINE COMPANY
J. T. Smith,
Personnel Director

Man Wanted for work in Feed Mill. Apply East Liverpool Feed and Supply, Penna. Ave and State Sts.

WANTED CASTERS
APPLY IN PERSON
PIONEER POTTERY

ROUTE man wanted. Prefer experienced. Company furnished truck. Work on salary plus commission. Apply at Woodbine Laundry.

NEED all around furnace mechanic and cleaner. Between ages of 28 and 40. Apply [illegible] W. 7th and Jefferson, between 10:00 A. M. and 5:00 P. M.

Automobile Salesman

EXCELLENT OPPORTUNITY FOR AGGRESSIVE, CLEAN CUT GENTLEMAN 25-40 YEARS OF AGE, IN SALES DEPARTMENT OF LOCAL DEALER HANDLING POPULAR CARS IN THE LOW, MEDIUM AND HIGH PRICE RANGE. PLEASANT WORKING CONDITIONS. SUBSTANTIAL SALARY AND COMMISSION. ALL APPLICATIONS CONFIDENTIAL. ADDRESS INQUIRIES GIVING FULL QUALIFICATIONS TO

Box A-5 Review

WANTED
Prospects interested in learning the Hearing Field. Great opportunity for [illegible] [illegible] and [illegible]
WRITE BOX A-9 % REVIEW

EMPLOYMENT

8 MALE HELP WANTED

WANTED APPLE PICKERS.
CALL
HOOKSTOWN 2542

TRUCKERS WANTED

Tractors and flat trailers—straight jobs and 4 wheelers—to haul steel from Pittsburgh, Pa. area to points in Ohio and New York. Steady hauling.

Ferguson Freight Lines
BEAVER FALLS, PA.
Phone Beaver Falls 3600

9 FEMALE HELP WANTED

RELIABLE girl between ages 18 and 25 to do housework and help care for 3 small children. May stay nights, but not necessary. Must be neat and like children. Phone 820.

WANTED
CURB SERVICE GIRL
AND EXPERIENCED WAITRESS
APPLY IN PERSON
HANDY ANDY'S

WANTED—Reliable middle age lady to do housework in exchange for room and board and small salary. References. Call 5199-M after 5 P. M.

MIDDLE-aged woman wanted to care for invalid in exchange for good home and small salary. Must furnish references. Call 3465-R after 5:30.

WANTED reliable middle age lady to do housework in exchange for room and board and small salary. References. Call Midland 5656 after 5 P. M.

12 SITUATION WANTED

GENERAL hauling, light moving rubbish and ashes.
Call Joe 3429-W.

ALTERATIONS and sewing done in my own home.
Phone 6356-R

MOVING, cellars, yards and attics cleaned. Trees taken out or trimmed. Pitts-Ohio coal. Call Jack 2148-R or Wells. 1338-D.

WANTED — Light hauling. Cellars and attics cleaned.
Phone 5311-W.

14 BUSINESS OPPORTUNITY

FRANCHISE ! !

Nationally rated organization has openings, East Liverpool and surrounding territories, for distribution of famous food products on exclusive or non-exclusive basis through new proven, coin-operated units. (Will consider part time to start.)

We will give free training, establish all accounts, both now and in future expansion and furnish full co-operation in order to assure a highly profitable operation; earning possibilities are unlimited with steady growth.

To qualify, you must be serious about a real business, capable of following a proven method which will make for mutual and permanent success and be able to furnish references. Cash required $1,790 to $4,975. If you can meet above requisites write giving phone, address for personal interview. Box No. B-1 % Review

FOR SALE — Randy's Lunch, 500 Carolina Ave., Chester. Dance floor, television. Doing good business. Only one in Chester selling Borden's Ice Cream. Ph. 2036-W.

Business For Sale
Filling Station and Garage. Price $1500. Under investment. Must be sold now.
Phone 2115

INSTRUCTIONS

15 SPECIAL INSTRUCTIONS

ENROLL now for Approved Courses for G.I. training. Many courses to choose from which offer you uncounted opportunities. Now new simplified Gregg Shorthand, etc. Enroll now, Ohio Valley Business College, Ph. 1070.

I.C.S. low cost courses, 400 to choose from. Phone 6834 Joseph Sepos or Write P.O. Box 125 E.L.O.

BUSINESS NOTICES

17 INSURANCE

FARM Bureau has 6,000 cars insured in Columbiana county. Ask about our rates. Phone 1646.

AUTOMOBILE
CALHOUN AGENCY
966 St. George St. Phone 4548

COOPER
INSURANCE
TRAVEL AGENCY
LITTLE BUILDING PHONE 501

18 PROFESSIONAL SERVICE

JIM CUNNINGHAM
Homeland made to measure clothes.
123 W. 6TH ST. PH. 4846-R

Handy Key-Lock Service
LOCKS, KEYS, DOOR CLOSERS
FOR EVERY PURPOSE
ANY LOCK OPENED ANYTIME
PH. 5022 OR WELLS 376-M4

Sewing Machine Repair
ANY AND ALL MAKES
BY OUR TRAINED REPAIRMEN.
PROMPT PICKUP & DELIVERY.

Singer Sewing Center
520 Market St.
Phone 5587

Adding Machine Repair
AND TYPEWRITER REPAIR. ALL MAKES. WORK GUARANTEED.
LOS KENNEDY 1612 Park. Ph. 6089

Kennedy Key & Repair Shop
Liverpool's only Bonded Locksmith. Serving the Tri-State area for the past 28 years in same location. 310 Jefferson St. PHONE 3887-J

Complete Key & Lock Service
J. Donald (Don) Kennedy

Modern Shoe Repair
1st class work and material. Very reasonable. Open 8 to 5. Phone 2051, 408 Wash. St., Newell, W. Va.

AUTHORIZED NECCHI DEALER
Expert repair on all makes sewing machines. Needles and parts available for all makes.
FABRIC & SEWING CENTER
131 W. 6TH ST. PHONE 149

BUSINESS NOTICES

18 PROFESSIONAL SERVICE

— WATCH REPAIR —
Ankrom, 558 Carolina Ave.

19 BEAUTY SHOPS

Katie's Beauty Shop
Spring Grove Ave. Phone 3250

Jo-Ann Beauty Shop
508½ Market St.
PHONE 1419

OIL perm. wave $5.00 up. Over Strobels, 5th & Broadway. Mary Lou Beauty Shop. Ph. 5565-2824-J

Wilma's Beauty Shop
Wilma Corley
1020 St. George St. Ph. 2875

20 GENERAL REPAIR

ESTIMATES FREE. Painting, plastering or repair work. No job too big or too small. First class work. A. Ross, 5311-W.

FLOOR SANDING
OLD AND NEW FLOORING
ON ESTIMATE OR BY HOUR
H. F. Woltring, Ph. 1596-R or 1173-J1

General hauling — Good top soil. Patch plastering. 249 W. 9th St. David E. Williams, Ph. 2601-M.

PLASTERING and Repairing Done Promptly and Neatly. Phone
WILLIAM HOWARD 517-J

ROOFING Tinning, Furnace Installation and Repair. JOHNSON BROTHERS, Phone Wells. 372-J3

Machine and Welding Shop. Pick-up and light hauling. Open evenings.

J. R. KELLER & SONS
1600 Main Blvd. Ph. 2229-R

PLASTERING, patching, properly and neatly done, plaster contracting. Okey Anthony, Ph. 1910-M.

Carpenter and Roof Work
New and Repair. Johns Manville material. Free estimate. W. W. Travis, Ph. 4941.

21 ELECTRICAL REPAIR

Tubes and Batteries Tested
Used Radios—Bought and Sold
PICKUP and DELIVERED
Bob's Radio Service
254 W. 9th. Ph. 6013 or 1339

BUD'S RADIO SERVICE
418 Main St. Ph. Wellsville 412

Refrigeration Sales & Service
All Makes All Models
Used Refrigerators $25 and up
All Fully Guaranteed
Tri-State Appliance
409 MARKET PHONE 310

—EASTERN—
Radio & Television Lab.
1194 ERIE ST. PH. 1822

Farnworth Radio and Television Service
PHONE 6591. 1278 ERIE ST.

HOLLAND RADIO
TELEVISION SERVICE
Ph. 4162. 165 Ravine St.

RADIO REPAIRING
Auto and Home—Also Television
RAY STEED
942 ST. GEORGE ST. PH. 1673-R

GUARANTEED PARTS—Service for all makes refrigerators, radios, sweepers, washers and irons.
HANDY RADIO SERVICE
117 W. 6th St. Phone 5038

Milligan Hardware & Supply Co.

Authorized Frigidaire Dealer

Commercial Refrigeration Sales And Service

117½ EAST 5TH
PHONE 2000

REFRIGERATION
RADIO—SERVICE
Superior Refrigeration
659 Walnut St. Ph. 3448

J. W. DAVIS & SON
ELECTRICAL SERVICE
CHESTER, W. VA. PH. 2846-J1

Radio and Television
SALES AND SERVICE
Kapp Radio. Ph. 3877

ACME RADIO. PH. 1037
Radio-Television Sales & Service

Cline Radio Ph. 1988
TELEVISION — REFRIGERATION
SALES AND SERVICE

22 CLEANING—PRESSING

We Dye Coats, Dresses, Etc
CONSOLIDATED CLEANING CO.
Corner of 5th and Broadway

24 PAINTING, PAPERHANGING

GLEN W. HORGER
INTERIOR AND EXTERIOR
PAINTING. PH. 4121

Mulligan & Williamson
Experienced painters serving the district for more than 25 years.
Phone 3313-R

PAPER HANGING
CHARGED BY THE ROLL
PHONE WELLSVILLE 961-J

For the VERY BEST in painting and decorating call . . . .

The James C. Rutter & Son Paint & Color Co.
1200 PENNSYLVANIA AVENUE
PHONE 6286

WHEN you think of good wall paper,
CALL MYRTLE 3932-J

WILLIAM WATHEY
EXTERIOR—INTERIOR PAINTING
PHONE 1879-M or 3588-W

Wallpaper Steamed Off
T. Zagula—R. Anderson, Ph. 2921-M3

HOLLIS LOGUE
PAINTING AND DECORATING
PHONE 5051 OR 4357-W

Dee Morrill
SHADYSIDE AVE. PHONE 4077-R
Interior and exterior painting. All union labor. Ph. after 5 p. m.

Interior, exterior Painting, Decorating of all kinds. Phone 1154.
CHRIST PALLIS

Wallpaper removed by steam
HARRY C. SMITH PHONE 2352-W

BUSINESS NOTICES

24 PAINTING, PAPERHANGING

For Expert Paper Hanging
CALL T. H. DALE
Evenings after 5 P. M. PH. 1237-M

25 PLUMBING, ROOFING

YOU PAY LESS

FOR YOUR PLUMBING AND HEATING NEEDS AT:

Clyde Bennett

1725 Penn. Ave. Ph. 1566
Hours including Wednesday
8:30 A. M.—7:00 P. M.
SATURDAY
8:00 A. M.—9:00 P. M.
DELIVERIES MADE ANYWHERE IN TRI-STATE AREA

Manning Roof Work
Quality Repair Ser. Ph. 1819-R.

ROOF REPAIR
SHINGLING
TINNING
INSULATION
FREE ESTIMATES
John M. Eccleston. Ph. 6305

For All Your Plumbing Needs See
WELLSVILLE PLUMBING-HEATING. 947 MAIN ST. Ph. Wells. 1414

LAST CHANCE

MAKE LAST MINUTE REPAIR ON YOUR ROOF NOW BEFORE WINTER.

Roofing, Shingles, Brick Siding, Caulking Guns and Compound

ALL YOUR NEEDS RIGHT HERE.

GILSON MARKET

LaCroft Phone 3822

SEPTIC—TANKS CLEANED
Free Inspection—Modern Equip.
MOSS SANITARY SERVICE
PH. NEW WATERFORD, O. 5223

PAUL KAPP
DURO-PUMP SALES & SERVICE
PLUMBING. PH. 3485

Concrete Septic Tanks
Built to code inspection
ANDY CALHOUN. PH. 6608-J

PLUMBING & HEATING
C. C. (WOODY) WOODFORD
PHONE 3224-R

25-A HEATING SERVICE

FURNACE

Installation and repair all makes and all models, reasonable rates.

Dealer For
Superfex—Luxaire—Armstrong
YOUR CHOICE
Coal — Oil — Gas

Tri-State Appliance And Heating

CALL 310 OR STOP IN AT 409 MARKET ST. WE HAVE A FEW GOOD USED FURNACES

Furnace

Cleaning—Repair

C. A. SCHELL

215 Thompson Ph. 129

FURNACE TROUBLE?
CALL 2500

WE CLEAN, REPAIR AND CARRY PARTS FOR ALL MAKES

HOLLAND FURNACE CO.
Cor. W. 7th & Jefferson

26 MOVING, STORING

MOVING by experienced men. Local and Long Distance. Covered van. Phone Mr. E. Judda 1368-R2.

MERCHANDISE

27 GIFT SUGGESTIONS

ASK about the benefits from a membership in the three A's. Columbiana County Motor Club, 404 Market. Phone 262.

28 GOOD THINGS TO EAT

Red and Yellow Delicious Apples. $1 and 75c a bushel. Come pick your own. Our Hanen Farm, Johnsonville. Phone 2806-J4.

GRAPES AND APPLES
Bring your own containers. Pick them yourself. Ph. 2846-M3.

FOR the best in dressed poultry and fresh eggs, call GAREY'S POULTRY FARM. Phone 1434-J4.

MERCHANDISE

28 GOOD THINGS TO EAT

Red and Golden Delicious Apples $1.00 per bushel. Pick your own. Barnharts, LaCroft.
Phone 3214-R.

Sprayed Red and Yellow Delicious Apples, 12 trees, you pick them.
Phone 162-R.

NORTHERN SKY APPLES FOR SALE. BRING OWN CONTAINERS. PHONE 2815-M2.

GRAPES $1.50 per bushel. Bring own containers. Phone 2845-R3
After 4 P. M.

STARK DELICIOUS APPLES
Help yourself. Bring own containers.
$1.00 Per Bu.
Inq. Lem Haught Farm, Oakmont

Cider, Potatoes, Apples. DAVIS FARM MARKET, Route 30 intersection 170. Phone 4924-W.

FANCY HAND PICKED JONATHAN APPLES. LARGE SIZE $1.00 PER BUSHEL. EXTRA LARGE SIZE, $1.50 PER BUSHEL. BRING CONTAINERS.

CONKLE FARMS, INC.
LOCATED 1½ MI. E. OF CHESTER ON LITTLE BLUE ROAD.

FRUIT, Apples, Pears, Grapes. 1/2 price if you pick them. Also beef cattle, at Runyon Farm R. D. No. 2, Toronto. Ph. Knoxville, 20F22 between 5 and 7 P. M.

STRICTLY fresh, home dressed chickens, any size, large or small. Phone 3216-[illegible]
F. E. Groves, 5th Ave., LaCroft.

FRESH Eggs, Cider, Apples and Potatoes.
DAILEY'S FARM MARKET
Apples Corners on Rt. 30. Ph. 1416-R2

Lima beans for canning, also apples, grapes, potatoes, pickles and tomatoes. Fresh sweet cider.
CARTER'S FARM MARKET
Rt. No. 7, 2 Miles North of Rogers. Ph. Rogers 6112.

CIDER Apples for sale, 35c a bushel. R. E. Schoolcraft, Bloomfield.
Phone 208-J

29 MISCELLANEOUS FOR SALE

BROWN LEATHER CARRIAGE AND STROLLER.
INQ. 1253 ERIE ST. PHONE 3615-R

WASHER $25.
7 CU. FT. REFRIGERATOR $50.
PHONE 2773-R

Immediate Delivery
NEW
General Electric
11 FOOT FREEZERS
LOW DOWN PAYMENT
BALANCE ON
EASY TERMS

Baughman Appliance
518 MAIN ST. PH. WELLS. 128

NEW and used commodes, lavatories, bath tubs, sinks. Bargain prices. Inq. Used Furniture Exchange, 306 Broadway below High School.

IRON Safe. Two doors, inner and outer. Burglar and fireproof. New combination lock. In A-1 condition. Call Wellsville 269-J.

WINTER'S COMING
GET READY FOR IT WITH ONE OF OUR NEW

Circulating Heaters
(COAL—OIL—GAS)
PRICED FROM
$54.95 UP

KALAMAZOO SALES & SERVICE
(Cal Carney — Owner)
124 E. 4TH ST. PH. 420

LAZY X Antennas for sale. Deacon Television. 420 Market St. Phone 4891.

WARM MORNING
HEATER.
PHONE WELLS 1015-M.

Bicycles, Accessories and Repair
FRANK'S FIX-IT SHOP
102 West Fourth Street

WARM Morning stove, complete $35. Baby bed complete $7.50.
Phone 6042

WATCHES — Ladies' and Gents, Strap and Bracelet, $5.95.
R. F. PRESCOTT. 139 W. 6TH ST.

Portable tape recorder, like new, a bargain. See Mr. Brooks 504 College St.

16 M.M. Bell and Howell sound projector. 4000 ft. sound film. Reasonable. Phone 5138-J.

Warm Morning de-luxe Heater 100 lb. capacity.
Phone 3430-R.

SAFE, soapless, superior shampoo for rugs and upholstery, that's Fina Foam. Milligan's.

SMALL POWER BOAT

40 foot long, 10 foot wide, gas screw power, suitable for tow boat and living quarters. A boat for work or pleasure. $750, for immediate sale. Can be seen at Tri-State Marine Sales, foot of Broadway at river dock, or for further information call Donald D. Shay, Atty., Main 3400 or Louis Tobin, Atty., Main 351.

2 ROOM building for sale. Must be moved off lot. Completely wired. Price $250. Phone 1306-J4.

550 good used slate (18"x24"). Enough to cover average size garage. $40.00 for lot. JAMES C. RUTTER & SON. Ph. office 6286 or Residence 2208-J.

MILLIGAN'S
HAS

SCAFFOLD JACKS $4.85 EACH
ROOFERS JACKS $6.90 PAIR

CLAMPS
4 FOOT $4.50
5 FOOT $5.00

The Milligan Hdwe. & Supply Co.
PHONE 2000

SUNDSTRAND adding machine. Royal Standard typewriter. Both good condition. Ph. 6089.

MERCHANDISE

29 MISCELLANEOUS FOR SALE

YOU CAN GET IT AT HILL'S

90 lb. seconds in Rolled Roofing	$1.98
90 Mill Ends in grey slate surface Roll Roofing	$2.50
White House paint, per gal	$2.98
1/2 inch Black Pipe, per ft.	10c
24 in. All Steel Furnaces	$224.50
42 inch Cabinet Sinks, complete	$118.50
54 in. Cabinet Sinks, complete	$159.50
Complete colored Bathroom Outfits	$329.50
Oil Burning Room Heaters	$109.95
Ridge Roll, per 10 ft. lt.	$1.00
1/6 H.P. Shallow Well Water Systems with tank and pipe for well	$119.50
Complete Bathroom Outfit consists of:	
4½ ft. White Bath Tub with fittings	
19x17 White Lavatory with fittings	
Free Standing Toilet with Seat all for	$199.95

Hill's Dept. Store
Salineville, Ohio. Ph. 9-2231

WOOD for furnace, fireplace or stove. Cut to length. Save on coal. Phone 5069-R6 or 5017-M2.

Custom Made Rifles to Order
ROD HARRELSON
SMITHS FERRY, PA.

STEEL WHEELBARROWS, ½ Price.
NELLIS CONSTRUCTION CO.
ST. CLAIR AVE.

ARE YOU COLD?
Then see TROTTERS complete line of Heaters and Stoves for your winter comfort. One of our stoves or heaters will bring more heat at minimum fuel cost. SEE US NOW for Coal—Gas or Oil Heaters.
TROTTER HARDWARE
624 DRESDEN AVE. PH. 1244

Let us replace or furnish Formica cabinet and sink tops. Wide selection of colors and patterns.
PERFECTION WOODWORKING CO.
1172 Lisbon St. Estimates. Ph. 234

Home of Valspar varnishes and the famous Valspar French enamels. Also Valenite finishes for trucks, vans, etc.
WEIR'S WALLPAPER
416 Market St. Phone 446

BOTTLED GAS
BUCHHEIT & LANE
633 Dresden Ave. Ph. 1444

5 FT. RIGHT HAND CORNER CAST IRON BATH TUB. $69.00, LESS FITTINGS.
WOOMER BROTHERS
640 Broadway. Ph. 657

30 SPECIALS AT THE STORES

GUNS FOR HUNTING SEASON

Stevens Auto. Repeating
Rifle—.22 Cal. $29.95

Stevens Single Shot
Rifle—.22 Cal. $12.25

Stevens Bolt Action
.22 Cal.—Repeating $20.95

Stevens Single Shot

.410 GAUGE	$20.80
20 GAUGE	$20.80
16 GAUGE	$20.80
12 GAUGE	$20.80

Stevens Bolt Action Shot Guns

.410 GAUGE	$25.95
20 GAUGE	$23.95

HAYS OIL CO.
BROADWAY AT 5TH PH. 514

1951 G.E.–T.V.
(GENERAL ELECTRIC)
Smith & Phillips

MILLIGAN'S

RENT FLOOR SANDERS AND EDGERS

DAY OR EVENING RATES

WE DELIVER TO YOUR DOOR

The Milligan Hdwe. & Supply Co.
PHONE 2000

FOR RENT
FLOOR SANDERS & EDGERS
DIAMOND WALLPAPER
614 DRESDEN AVE.

MERCHANDISE

30 SPECIALS AT THE STORES

Rent a Singer Sewing Machine
Catch up on your fall and winter wardrobe. Electric machine. Only $6.18 per month.

Singer Sewing Center
520 Market St. Ph. 5587

1951 PHILCO T.V.
Smith & Phillips

Rent our housekeeping aids
WALLPAPER STEAMER
FLOOR SANDERS & EDGERS
RUG SHAMPOO OUTFIT
Lebman Hdwe. & Appl.
Mulberry, Penn Ave. Ph. 5266

GRIMM & CO.
Appliances—Dumont Television
304 Washington St. Phone 465

New Shipment. Table Lamps. Attractively Decorated $4.95
RESNICK'S
417 MARKET ST. PHONE 633

1951 Zenith Television
HARMONY HOUSE
101 West 5th. Ph. 469

Heating Supplies
Stove and furnace pipe, 3"-10" in diameter, cut to size dampers installed.

Heating Stoves
Coal, Gas, Oil, Electric
EAST END HARDWARE
Open till 8. Phone 57-J

1951 R.C.A. T.V.
Smith & Phillips

31 HOUSEHOLD GOODS

LOOK

20 GOOD GRADE FOLDING CHAIRS USED ONLY SHORT TIME. $39.95.

2 TABLES SLIGHTLY USED NOW $8.95.

CROOK'S

Layback Chair and Stool $12.00
Star Furniture. Ph. 608

42 INCH apron sink with faucet and legs. Sell for $18.
Telephone 391

BABY BED AND SHOO-FLY.
$8.00.
PHONE 2120-R

PHILCO refrigerator and Universal gas range. Both like new. Phone Wellsville 482-R after 5:30 p. m.

GRAYSON Broadloom rug 9x12 (2 tone green), good condition. $35. Phone 5705.

BUFFET, ROUND TABLE, 1 EASY WASHER. CHEAP.
PHONE 4050-R

GAS range, white table top, $50. Radiant heater, porcelain top table. New Roll-away bed, dresser. Phone 6597-R.

FALL NEEDS

LEAF RAKES
FANE FORCE ELECTRIC HEATERS
GAS HEATERS
DUST STOP AIR FILTERS
FURNACE CEMENT
STOVE PIPE
COAL SHOVELS
COAL BUCKETS

IF YOU BUY IT AT

EPPLEY'S
IT'S Good
Chester, W. Va. Ph. 666

LARGE Kalamazoo heater, heats 6 rooms. For sale reasonable. Phone Wellsville 333-J or Inq. 319 2nd St., Wells.

OAK dining room suite, 9 piece $100. Seller's kitchen cabinet, $75. Electric ironer, $75. Phone 2572-WX.

BURNSIDE STOVE, coal bucket, poker and pipe, like new. Cost $35. Sell $15. Phone Chester 2669-J.

LARGE mahogany Sparton console television set, 16 in. screen. Radio with A.M. and F.M. combination phonograph that plays 45 min. records and regular records. Also Jamestown Duncan Phyfe mahogany dining room suite, 6 chairs, large table, buffet and china closet. Ph. 4215-M.

4 ROOMS of furniture and other household articles. All in good condition. Phone 2316.

Electric Stove
(Hot Point) Reasonable.
Phone 6022.

Grand Gas Range. White. Divided top. In good condition. $50.
Phone 5730-R.

Go get Glaxo plastic type coating for a beautiful linoleum floor. Ends waxing. Milligan's.

COAL stove, brick lined. Excellent condition.
Phone 5147-W

USED single maple bed, Thor spin dry washer, walnut double door wardrobe (cedar lined). Phone Wellsville 1252-J between 4:30 and 8 P. M.

TWO piece wine living room suite. Inquire 416, 5th St., Chester.
Phone 1715-J

SERVEL 4 cu. ft. gas refrigerator, practically new freezing unit. Ph. Wellsville 1045 after 7 P. M.

USED
SIX cu. ft. Leonard Refrigerator.
Six cu. ft. Frigidaire. Combination Radio, like new. Table top Gas Range (White Star). Two, white, apt. ranges.
TERMS MAY BE ARRANGED.
SAYRE FURNITURE
126 E. 4TH ST. NEXT TO Y.M.C.A.

WARM Morning heater. Hotblast heater, 6 gas ranges. Table top gas range, apt. range. 2 studio couches. 3 piece living room set. 2 breakfast sets. Cedar chest. 2 chests of drawers. 3 dressers. 3 beds complete. For used furniture SEE M. F. STAATS, 505 Virginia Ave., E. E.

REFRIGERATOR. INQ. 2163 HARVEY AVE. PHONE 5234-J
AFTER 5 P. M.

NEWSPAPERARCHIVE.com

MERCHANDISE

31 HOUSEHOLD GOODS

Need A New Refrigerator Soon?

Buy Now At Old Prices

Act Now and Save the Price Increase

This Week Only

You can trade in your old refrigerator and SAVE THE PRICE INCREASE. It no doubt will make more than the down payment.

Giant 9.5 Cu. Ft. Deluxe Model

INTERNATIONAL HARVESTER

Femineered Refrigerator

Only $259.95

Many other models to choose from.

We have a limited supply of INTERNATIONAL HARVESTER REFRIGERATORS that we can sell at THE OLD PRICES. The new prices will go into effect Oct. 8th, 1950. Here is your opportunity to own a new INTERNATIONAL HARVESTER REFRIGERATOR AND SAVE MONEY.

Come in or call us. Remember you can trade in your old refrigerator on any new model.

Your old refrigerator may be worth more than you think!

Low Down Payment

Easy Terms

MIKE TURK, INC.

International Harvester Dealer

Mile North of Diamond On

Route 30. Phone 487

[illegible]

Renewed Furniture You Can be Proud of

[illegible]

USED PIANOS FROM $39.50 UP

SMITH & PHILLIPS

[illegible]

National Furniture

141 W. 6th St. Ph. [illegible]

MERCHANDISE

32 WEARING APPAREL

1 Boy's brown finger tip coat, size 14 $5, 1 boy's snowsuit size 4, $5, 1 boy's wool tweed suit, size 14, $5, Boy's tan wool gabardine suit, size 14 $15. All in perfect condition. Phone 3924-R.

Coat size 12, Sable-dyed Muskrat good condition, cheap, also boys heavy coat, size 12. Phone 3980-W.

NEW gray winter coat and dress. Size 40. Inquire 748 Daisy Alley

CHILD'S SNOW SUIT AND COAT, BOTH SIZE 12. CALL 6747 AFTER 4 P. M.

BOY'S blue snowsuit, size 3, very good condition. Phone 5387-W after 5 P. M.

[illegible] coat, mouton lamb. Sell for $[illegible]. Size 9. Excellent condition. Phone Wells. 861-R.

LADY'S coat. Good condition. Size 18 to 20, $10. Man's over coat, size 38, $20. Like new. Girl's coat, $10; Dresses, suits and skirts. All reasonable. Call at 1821 Harvey Ave.

33 PUBLIC AUCTION

PUBLIC SALE

I, the undersigned will sell at public auction on my farm located 1½ miles east of Calcutta, and 5 miles north of East Liverpool on Park Way

SAT., OCT. 14, 1950 at 12:30 P. M.

[illegible] spiked tooth harrow, 1 single cultivator, Tractor hitch, Manure spreader, 2 [illegible], ladder, lawn mower, Jamesway electric Brooder, 4 [illegible] feeders.

Household Goods

Porch glider, 2 steel chairs, 1 metal stand, porch chaise lounge, 3 piece living room suite, bed davenport, stand, radio, 3 bridge lamps, 2 table lamps, Strait chairs, 8 piece dining room suite, 4 piece bedroom suite, 2 iron beds, 2 bed springs, 3 dressers, Singer sewing machine, Hoover sweeper, 3-9 by 12 rugs, 3 rug pads, 4 throw rugs, 2 mirrors, 5 piece breakfast set, kitchen cabinet, kitchen stove, Maytag washer, cooking utensils and other articles too numerous to mention.

J. H. SINCLAIR, AUCTIONEER TERMS CASH. ELLEN LANDFRIED WALTER, OWNER

PUBLIC SALE, 5 miles north of East Liverpool on Park Way, Oct. 14, 1950. Six complete rooms of household goods and some farm machinery. TERMS CASH. J. H. SINCLAIR, AUCT. ELLEN LANDFRIED WALTER, OWNER.

DISPERSAL

[illegible] Kane Farm, State Route 45, [illegible] miles north of Salem, then 2½ miles west on Western Reserve Road.

TUESDAY, OCTOBER 10, 1950 AT 1:00 P. M. E.S.T.

11 head good beef cattle, 1 registered Jersey cow, 1 heifer, 2 sows with pigs, 300 registered Leghorn laying hens, Farmall H. tractor [illegible] starter), also attachments, cultivator, side delivery [illegible] loader, manure spreader, [illegible] machine, potato digger, potato grader, by the row, [illegible] tons of alfalfa, ladino clover and broom grass hay, 310 baskets of corn, 550 bushel oats, [illegible] wheat, 300 bales straw. Terms: Cash or certified check. Positively no personal checks will be accepted.

JOHN C. MASON, AUCTIONEER

Phone 1755. East Liverpool, O.

AUCTION SALE every Wed. at 7:30 p. m. 3 mi. W. of Wellsville at McGarvey Farm. C. O. Akers Auctioneer. Phone Wells. 505.

AUCTIONEER

V. V. Hughes. Ph. 1255-R

34 MUSICAL INSTRUMENTS

SLINGERLAND, marine pearl, drum outfit, complete. Like new. Very reasonable. Ph. Wells. 541-J after 4 P. M.

UPRIGHT piano and bench. Clarinet, Tom [illegible] snare drum set. Phone 2456-R

SEIBERSTROM UPRIGHT PIANO PHONE 4426-J

Clarinet for sale at $35, excellent condition. Telephone 3924-M for further details.

CHAMBERS PIANO SHOP

Wanted Small and Grand Pianos Tuning and Repair

[illegible] OHIO AVE. PHONE 1673-W

35 OFFICE EQUIPMENT

TYPEWRITERS

[illegible] Expert repairs on all makes

FREE PICKUP AND DELIVERY

Rent a Typewriter. Week, Month Special rate for 3 Months

Kennedy Office Supply Co.

[illegible] Phone 297

ROYAL Standard Typewriter, late [illegible]. Sell reasonable. [illegible] after 5 P. M.

36 BUILDING MODERNIZATION

[illegible] Work

C. A. PECK

[illegible]

WATER WELL DRILLING AND CLEANING

H. E. PECK

[illegible] Ph. [illegible]

Authorized Distributor

JOHNS MANVILLE

Roofing Materials

KERR LUMBER

[illegible] Ave. East End. Ph. [illegible]

[illegible]

John C. McCaughtry Co.

[illegible]

ANNOUNCING NEW

Concrete Block Works

Toronto, Ohio

[illegible]

Phone Toronto, Ohio

[illegible]

I Beams—Angle Irons

ANY LENGTH

BERMAN AUTO WRECKING

[illegible] St. Ph. 1726

MERCHANDISE

36 BUILDING MODERNIZATION

VOLINO BROTHERS BLOCK WORKS

FREE ESTIMATE

860 State St. Ph. 580-R

Ready Mixed Concrete

CALCIUM CHLORIDE LIME

BUILDING PIPE

POWER SHOVEL EXCAVATING

PARSON COAL CO.

Foot of Jackson. Ph. 557 or 558

Excavating—Contracting

Power Shovel and Bulldozer for excavating and cellar digging, also back hoe for ditch digging and crane for steel setting.

Phone 1320-R2

KENNY BURT

CONTRACTOR

CANNONS MILLS

Excavating

BULLDOZER FOR CLEARING, GRADING, LAKES AND POND MAKING. HIGHLIFT FOR CELLARS

KLAVUHN BROS.

PH. WELLS. 817-M. MAIN 4608-J

EXCAVATING

GRADING AND CLEARING

DUMP TRUCK SERVICE

Agriculture lime hauled and spread.

ANDREWS BROS.

Phone Hookstown 2656

River Road Block Works

"Est. 1923" Phone 956-R

Excavating

Cellars, water and sewer ditches, under building excavating

Chas. Plate, Ph. 745

37 COAL-COKE-FUEL YARDS

COAL

The MILLIRON Co.

Phone 1035 or 1045

GUARANTEED COAL

WEST VIRGINIA SPLINT AND PITTSBURGH COAL

"Be sure It's genuine"

PARSON COAL CO.

Jackson St. Ph. 557 or 558

Bill Kind Coal Co.

216 Walnut St. Ph. 525 or 6369-J

COAL — Pittsburgh, Champion, W. Va. Splint and [illegible]

Enterprise Coal Co.

Oldest Coal Retailers in City

652 Walnut St. Phone 59

COAL—PITTS—W. VA. SPLINT AND LOCAL

Ferguson Coal Yard

Owner A. T. Campbell

PHONE 3712

MILL ASHES—SLAG

FRANKLIN COAL CO.

3rd & Broadway. Ph. 978

38 COAL DEALERS

COAL — PENN. — LOCAL

REASONABLE PRICES

PHONE 2852-J5

PENN Lump $8.00 ton. Local lump $8.00 ton. Phone 2522-W or [illegible]

COAL SPECIAL

Pennsylvania and local. Reasonable prices. Phone 2852-J5

COAL COAL

Pittsburgh and Local

Special Price

CHARLES BUTLER PH. [illegible]

COAL

PITTSBURGH AND CLINTON BLOCK. R. J. BENNETT JR. PHONE CHESTER 6[illegible] EVE.

MINED LUMP AND EGG COAL $8.00 PER TON. PHONE 1312-[illegible]

COAL—ALL GRADES

Ton up Delivered. Ph. 1171-[illegible]

SCREENED COAL

1 TON UP DELIVERED

GENERAL EXCAVATING

High Lift Bulldozer Service

HENRY COAL CO.

Phone Wellsville 22

Pitt Lump Coal & Slag

Fred Crabtree [illegible]

PITTSBURGH AND OHIO COAL

BILL LOWERS

309 Market [illegible] 5 P. M.

Phone [illegible]

Coal $8 Per Ton

R. H. SMITH PHONE [illegible]

DELIVERED anywhere. Hookstown [illegible] deep mine coal. R. W. Shenton. Phone Hookstown [illegible]

Order Coal Now

REASONABLE PRICES. IMMEDIATE DELIVERY. [illegible] PHONE CHESTER [illegible]

PITTSBURGH COAL

Herman Crabtree. Ph. Wells. [illegible]-M

Westlake Coal Yard

PITTSBURGH—LOCAL COAL

PHONE WELLS 495-M

MERCHANDISE

39 WANTED TO BUY—SWAP

WANTED

USED OIL FURNACE FOR RESIDENCE

PHONE 35

Warm Morning cabinet heating stove for sale or trade. What have you? Value $ 25 used 3 months.

Ph. 6560-R.

GOOD 48 or 49 floor model radio with A.M. and F.M. bands. Also short wave. Ph. [illegible] 2737.

WARM Morning cabinet heating stove for sale or trade. What have you? Value $125. Used 3 months. Phone 6560-R.

WANTED—Used kitchen sink and bathroom fixtures. Phone 217 for further information.

WANTED USED MILK COOLER PHONE [illegible]

40 PLANTS—SEEDS—SERVICE

BALED HAY

Phone Wells. [illegible]2-M4

LIVESTOCK

41 LIVESTOCK FOR SALE

5 MONTH old registered Holstein Heifer.

Phone Wellsville 7467-W1

PIGS FOR SALE — SIX WEEKS OLD PIGS. PHONE WELLSVILLE [illegible]-R3 FOR FURTHER DETAILS.

41-B FARM EQUIPMENT

NEW AND USED

SPEEDEX GARDEN TRACTORS

JOHN GEISZ

Ross Meadows Road

Phone 2689-J

GENERAL repairs and rentals on Tractors and Implements. Applebee Tractor Sales, Glenmoor. Ph. 757

42 FEED SUPPLIES

Hog Feed—$3.90 cwt.

JOHN H. SMITH Phone 4169-J1

16% DAIRY FEED

$3.50 per cwt.

CUSTOM GRINDING

East Liverpool Feed and Supply. Ph. 4877

Corner of Penn Ave. and State St.

43 DOGS, CATS, PETS

DOGS boarded. Individual stalls and runs. Lennova Kennels, between Calcutta and Lopples Corners. Ph. 1451-W1.

WANTED HOME FOR [illegible] PUPPIES. PHONE WELLS. 675-W1.

CANARIES Healthy [illegible] and good singers, White, green, orange, etc. $10. Mrs. W. Perry. Ph. 2411-W.

PUREBRED Dobermann puppies. Make lovely pets. Phone Salineville 5-2[illegible] after 6 p. m. or all day Saturday and Sunday.

COLLIES and shepherds, sables and rare blacks. Also terriers and cockers, all ages, training pups. REINHART KENNELS. Since 1922. Mile West of E. Palestine, O. Park. [illegible]. Phone always. In[illegible]

WE BUY CANARIES

George's Pet Shop, 616 Jefferson St.

BOARDING and grooming. Bill's FROZEN HORSEMEAT. Cocker puppies, Reg. 3 mo. old, $35—All colors.

DONALPHIEM KENNELS

Route 29 & 7 Phone 5666

44 POULTRY—SUPPLIES

WHITE Leghorn and Rhode Island Red [illegible] Carl Pugh, State Route No. 2, Chester, W. Va.

45 WANTED LIVESTOCK

WANTED

DEAD HORSES & COWS HOGS AND SHEEP

Phone Salineville—92347

Youngstown—28101

We Pay All Telephone Charges

D & B PRODUCTS CO. YOUNGSTOWN, OHIO

WANTED DEAD OR ALIVE

Horses—Cows—Mules

Removed without charge. Phone Beaver Falls 3116 or NEW BRIGHTON 3316 Reverse Phone Charges.

Quick and Dependable Service.

Pittsburgh Melting Co.

ROOMS AND BOARD

47 SLEEPING ROOMS

SLEEPING ROOM NEXT TO BATH INQ [illegible] 715 WEST 3RD STREET

[illegible] rooms [illegible] Mary A. [illegible] Ph. 290[illegible]

[illegible] sleeping rooms [illegible] per week

48 ROOM AND BOARD

[illegible] HOME

[illegible]

49 HOUSEKEEPING ROOMS

[illegible] Refrigerator [illegible] Broadway.

[illegible]

2 Furnished Rooms

PHONE [illegible]

FOR RENT REAL ESTATE

50 HOUSES

[illegible]

51 APARTMENTS

[illegible]

FOR RENT REAL ESTATE

51 APARTMENTS

TWO Room furnished apt. Electric Refrigerator. Private entrance. Inq. 313 Broadway.

WILL share our nicely furnished two room apt. with working woman. Phone 4103.

NICELY furnished 3 room apt. with electric refrigerator. Private bath and entrance. Located on Cadmus Street. Inq. 313 Broadway, City.

—Hotel De Sylvian—

1-2-3 room apts; sleeping rooms, recently redecorated. Adults only. Reasonable rates. Ph. 9090.

54 BUSINESS PROPERTY

Small 2 room store suitable for any business. $20 per month. Carolina and 2nd St., Chester. Ph. 5124-R2

57 WANTED TO RENT

Wanted office space or storeroom suitable for sales office. Need immediate possession. Write Home Mercantile Co., 1923 Market St. Youngstown, Ohio.

URGENTLY NEEDED — 4 unfurnished rooms or house for 4 adults. References if required. Ph. 4257-J.

WANTED 3 or 4 room unfurnished apartment by young working couple. Reference if necessary. Phone 6306

WANTED—4 or 5 room unfurnished house by middle aged working couple. Ph. 3993-J after 4 P. M.

FOR SALE REAL ESTATE

CITY-SUBURBAN PROPERTY

Ann Bell Says:

BUSINESS IS GOOD ...AND WE ARE MAKING SALES

We have the largest listing in the City. Many more homes to pick from.

MAPLETREE STREET. 4 room home, garage with 2 room apartment above. All for $4,500.

NICE COZY 1 floor plan. 4 room home, sunporch. Modern kitchen, modern bath. Completely furnished with good furniture. $8,[illegible].

ON BEAUTIFUL OHIO RIVER. 5 room home, sunporch, hardwood floors. Corner lot. $8,500.

ST. GEORGE ST. 5 room modern home, sunporch. $9,000.

5 ROOM HOME. Modern brick. Carpeted, attached garage, with two room apt. Immediate possession. $11,500.

NORTH SIDE. 6 rooms, bath, furnace. Immediate possession. Nice lot. $7,000.

5 ROOM HOME. Bath, gas, furnace, large lot in Maplewood. Newly decorated. $14,500.

MODERN NEW HOME out St. Clair way. 4 rooms, gas, furnace, bath. $14,000.

APARTMENT BUILDING. North Side.—Has 5 nice apartments that have an income of $225 a month. Only $3,500 down, balance $100 per month. A real value at $13,500.

PROSPECT ST. 6 room home with bath, furnace and hardwood floors. $6,100.

LISBON ST. 7 room home with bath, furnace and double garage. Nice lot 40x100. A real value at $6,300.

ST. GEORGE ST. 5 room home with bath and sunporch. $9,000.

GUILFORD LAKE—One room cottage 21x24 facing lake. $5,000.

RAVINE ST.—5 room home with bath and furnace. Completely furnished. $6,500.

ORCHARD GROVE — 6 room home in fine neighborhood. Has bath and furnace. Immediate possession. $7,000.

BRADSHAW—6 room home with bath, storm windows all way around. Nice rugs and stair carpets. $8,500.

WEST POINT. 9 room home on Route 45 and 30. Has bath and storeroom. Will trade for city property. Price $3,500.

ERIE STREET—5 room home with bath and furnace. A real value at $3,900.

WELLSVILLE—Double house of 5 rooms and 6 rooms. See this if you want a monthly income plus living quarters. Only $3,800.

WELLSVILLE—Duplex on Main St. near 4th St. Modern kitchen, 2 baths, oil furnace. Live in one, rent the other. Enjoy that extra income. $12,000.

PLEASANT HEIGHTS — Like lots of room around your home? This one has 5 lots. It's a nice 5 room home all on 1 floor, has nice bath, furnace, etc. Bargain at $5,200.

WELLSVILLE—Maple Ave. — 6 room brick home near school and churches. Has bath, furnace, etc. Truly worth $[illegible].

EAST END—6 room home with new bath and good furnace. Easy terms. $5,700.

PLEASANT HEIGHTS 3 room home with modern bath and extra semi-bath, good furnace. This home in good condition and has storm windows all around. $5,500.

We have many more good homes in good locations. We invite your inspection from our big selection.

BUSINESS IS GOOD BUY ONE. WE HAVE SEVERAL

GROCERY STORES

GAS STATIONS

TAVERNS

APARTMENT BUILDINGS

MOTELS

ROOMING HOUSES

HOTELS

ANN BELL

"THE HAPPY LOCATOR"

DOROTHY FOWLER

SALESLADY

THEO HORNER

BROKER

"48 Years Realty Service"

140 W. Sixth Street

Phone 59. Eve. 2082

3 ROOM house, [illegible] basement, new furnace, venetian blinds, laundry. Also one new house, 3 rooms and bath. Partial basement. Ph. 5560-J.

C. W. POWELL & CO.

MEREDITH BLDG. PH. 697-2118

ROOMS and bath, furnace, 3 level [illegible] complete block plant and land. $[illegible]. Phone 4802.

FOR SALE REAL ESTATE

58 CITY-SUBURBAN PROPERTY

HOUSE for sale. Immediate possession. 5 minutes walk from Diamond. New Sunbeam furnace, cement basement, cabinet sink and other modern facilities. Inquire at 705½ Green Lane for information.

FOR SALE

ROUTE 45—Mile and ½ from Wellsville, 6 room house, 19 acres of ground, hardwood floors, electric, furnace, inside toilet, barn, chicken house, garage, water system. Practically all highway frontage. Price $8900.00.

FLORIDA AVE., Chester—5 room cottage, bath, furnace, large lot 40'x180'. Price $4,900.00. Can be bought on land contract.

HILLCREST — 8 room modern Home—9 acres, barn, 4 rooms and powder room on 1st floor, 4 rooms and 2 baths on 2nd floor. Hardwood floors, open fireplace, oil fired hot water heating system, modern kitchen, snack bar. Ideal location. This home must be seen to be appreciated. Shown by appointment only.

AVONDALE ST.—Near Northside Drugstore. 6 room modern home. Price $8500.00. Shown by appointment only.

BEECHWOOD, Center St. — 6 rooms, bath, large chicken house. Bargain at $5,600.

Russ Pepin

REALTOR AND AGENT FOR McKEE TRAVEL AGENCY

607½ DRESDEN AVE.

OVER RIGBY'S PHARMACY

PHONE 133 OR EVE. 2972

FIVE room brick home. All carpeted, aluminum storm windows, attached garage with 3 room apt. unfinished above. 3 lots. Shrubbery, fence, etc. $11,000. Phone 4893-J.

FOR SALE

LINCOLN AVE. Newly painted 6 room house. Hardwood floors all over. Very modern kitchen and bath, good furnace, nice lot. Immediate possession. Price $6,200.

MONACA ST.—6 rooms, bath, gas furnace, large lot. Price $4800.

SOPHIA ST.—A good 5 room house, modern, newly painted inside and out, garage, nice lot. A good buy and easy financed.

STEVENS AVE. 4 rooms, bath, good basement, nice lot. Price $3500.

GARDENDALE 7 room duplex and a 2 room house with 1½ acres. $60 rentals. 4 rooms extra living quarters. $6500.

JOHN W. CHARLTON

REALTOR

PHONE 1938

NEVADA ST. 1908 Wellsville, O.—5 room home with bath, fire proof siding, storm windows, now vacant. Priced to sell at $1,500. Inq. 2161 Riverside, Wells., O. Phone Wells. 656.

WELLSVILLE — 6 room modern home, gas, electric, bath, garage, nice location. Sell reasonable. Phone Wellsville 161-J.

FOR SALE

TWO dwellings on the same property located on Dresden Ave. near city limits. Both 4-room houses. About 1½ acres of ground. Coal on property.

OAK ST.—Two story brick, shingled frame house. 4 rooms on 1st floor. Two not completely finished rooms and toilet upstairs.

DONALD A. RAMSEY

AGENT FOR

ARTHUR FRIED AGENCY

PHONE 1559

NEW modern 4 room home on paved street in LaCroft. Has large living room, kitchen, bath and 2 large bed rooms. Nice basement with furnace, automatic hot water heater. Nicely landscaped, 3 minute walk from bus line. Near church and school. Phone 5200-W.

FOR SALE

WELLSVILLE—4 rooms, bath and furnace, rear 18th and Clark Ave. Price $3,750.00.

WEST 2ND ST.—7 rooms, 2 baths, hot water heating system, with small house in rear, consisting of 2 rooms and bath. For quick sale, $5,000.00.

PLEASANT HEIGHTS—Brand new home consisting of 4 rooms, bath, hardwood floors, modern kitchen, gas furnace, garage. This is a beauty and will not last long. Price $7600.00.

E. 3RD ST. — 5 rooms, bath, furnace. Convenient to business section. Immediate possession. Price $5500.

LOWER OHIO AVE.

BEAUTIFUL HOME, 10 YRS. OLD, CONSISTING OF: LIVING ROOM, DINING ROOM, KITCHEN, 2 BEDROOMS AND BATH, 1ST. FLOOR. 1 LG. BEDROOM AND STORAGE ROOM ON 2ND FLOOR. HARDWOOD FLOORS. COMPLETELY INSULATED. FULL BASEMENT, GAS FIRED HOT AIR HEATING SYSTEM. STATIONARY TUBS. INSTANTANEOUS HOT WATER TANK. GARAGE ATTACHED. CONSIDERABLY UNDER TODAY'S MARKET. OWNER LEAVING TOWN AND WILL GIVE IMMEDIATE POSSESSION. PRICE $14,000.00.

LOTS—3 large lots 50x200 each on Glenmoor Road. $500.00 each. Can be purchased on convenient terms.

NORTH SIDE GROCERY BUSINESS

Profitable old established, grocery business, nice equipment, and very low overhead operating expense. Priced for quick sale. $2,500 plus stock at inventory. Shown by appointment.

EAST END ACREAGE

Goodwin property, consisting of 7 acres bounded on west by Maryland Ave., on the south by Etruria St., on the east by Martin St. This is the largest and finest building site for investors and builders that can be found inside the city limits. Special price, $12,000.00.

W. F. "MAC" McWHORTER

REALTOR

423 MARKET ST.

PHONE 5261

SIX ROOM HOUSE for sale or trade. Garage, furnace, bath and electric. Park Ave., E. End. Phone 441-J.

4 ROOM house, white shingles, water, electric, and furnace. 2 acres. Back of Newell. Phone 3186-W

THREE room cottage, not quite complete. Level corner lot. Nice hedge, fruit trees. Centrally located. Virginia Ave. and 5th St., Chester. Phone 2707-RX after 4 P. M.

Must Sell at Once

GEORGETOWN—5 room bungalow with 2 acres. Gas, electric, hot water heat, out-buildings including chicken house, etc. IMMEDIATE POSSESSION. Must be sold at once due to death in family. Price $4,500. 6 more acres with house at slight additional cost. Land contract if necessary. Phone Main 6309-J.

FOR SALE in Chester—4 room home with 1½ lots and fruit trees. Phone 2713-R

1122 Vine St.—Six Rooms, bath, laundry, coal furnace. Inquire 1318 Riverview St.

FOR SALE REAL ESTATE

58 CITY-SUBURBAN PROPERTY

FOR SALE

FIVE room dwelling with furnace and one car garage. Lot 90x100 feet St. George Street. Price $8,400.00.

RESIDENCE on Orchard Grove Avenue with nice view. Residence containing living room, dining room and kitchen on first floor; three bedrooms and bath on second floor. Warm air furnace. Garage. Large lot 75x100. Price $11,500.00.

RESIDENCE located on Bradshaw Avenue, contains sunporch, living room and dining room on first floor; three bedrooms and bath on second floor. Garage in basement. Lot 30x100. Possession 30 days. Price $5100.00.

TWO dwellings on Erie Street, opposite Horace Mann School; one of seven rooms with toilet and bath, warm air furnace and laundry with tubs; one of five rooms with bath and toilet, warm air furnace. Lot 34x100. The seven room dwelling now rented at $55.00 per month. Price $12,000.00.

TWO STORY, five room dwelling; lot 62x90 feet, situated on Peake Street. Early possession. $3,000.

A FIVE and six-tenths acre tract of land opposite Garfield School, with a frontage on Pennsylvania Avenue of about 250 feet. Price $1,200.00.

TO SETTLE ESTATE

FRAME building, suitable for small mercantile occupancy with apartment to rear of store room. Lot 23x50. Located on St. Clair Avenue near Walnut Street. Price $3,000.00.

STORAGE and Apartment Building. Downtown Location.

TWO story, brick building 42x42, containing 30x40 storage room and 3 room and bath apartment on first floor, and one 3 room and bath and one 4 room and bath apartment on 2nd floor. Gas furnace. Monthly income $150.00. Sale price—$11,000.00.

FIVE lots, Monticello Place, northside; 112 feet x 125 feet, price $1,600 per lot and one lot Monticello Place 130 ft. x 125 ft. Price $2,500.00.

LOT 40x123, St. Clair Avenue just north of No. 735 St. Clair Avenue, with a two car cement garage. A good location and close to stores and school. Price $1,600.00.

SEE

GEO. H. OWEN & CO.

REALTORS & INSURANCE AGTS.

514 Washington St. Ph. 49

IMMEDIATE POSSESSION—6 room modern house. See owner at 806 Oak St. in P. M. all of this week.

5 FAMILY APT.

Will sell on land contract with small down payment. 209 Broadway or

Phone Rogers 3802

4 ROOM house on East 9th near Lincoln Ave. Will sell on land contract and small down payment. Inq. 313 Broadway

GREEN LANE: Good five room dwelling, bath, cemented basement in good condition. Central location. Price $4500.00.

LACROFT: Business and apartment building, consisting of store room and six room and bath apartment on first floor, with four room apartment on second floor, corner lot. Price $5500.00.

C. W. HENDERSHOT

REALTOR

THE POTTERS INSURANCE AGENCY

517 BROADWAY. PHONE 1870

5 ROOM house only three years old. On corner lot of Phoenix and 10th St. Telephone Chester 2735.

Don Mills, Realtor

4th & Grant St., Newell. Ph. 2917

DALE K. ALLISON

REAL ESTATE & INSURANCE

PH. 5038 OR 2278-R

59 BUSINESS PROPERTY

DONUT Shop for Sale, or will sell equipment and automatic donut machine. Price reasonable for quick sale. 405 Midland Ave. Ph. Midland 2620.

63 BARTER & EXCHANGE

WILL trade 38 caliber pistol or Dodge-Plymouth radio for Chrysler products motor. Ph. 6326-W before 1:30 p. m. and ask for James Holcomb.

64 LOTS

LOT 190 ft. deep with 100 ft. frontage on highway in Pleasant Heights. Has cement block building with elec. and water. Phone 2193-R.

FISHER Park the busy home building site. Pleasant Heights new addition. W. T. Wilson. Phone 441-J.

LOT FOR BUSINESS SITE

IN WELLSVILLE

Located on Third Street, near Main Street, Wellsville. Nice level lot, best location. 40x120.

BARGAIN PRICE

ANN BELL

THEO. HORNER

140 W. Sixth Street, Phones 59 Eve. 2082

NICE level bldg. lot 50x[illegible], 1 mile from Rock Springs Park. Very reasonable. Phone 2806-W1.

2 IMPROVED lots on 7th Ave., La Croft. Also 4 lots on Caston Place. Reasonable. Phone 4835.

66 WANTED REAL ESTATE

REMEMBER

It is our Loss if we fail to sell your property. But we seldom fail to deliver a satisfactory sale to buyer and owner alike. We are Real Estate Brokers with years of experience. Your listing with us is given expert service—there is no charge unless satisfactory sale is completed.

ANN BELL

"THE HAPPY LOCATOR"

DOROTHY FOWLER

SALESLADY

THEO HORNER

BROKER

"48 Years Realty Service"

140 W. Sixth Street

Phone 59. Eve. 2082

WANTED TO BUY—5 or 6 room modern home. Must be in good Location. Phone 5688.

FOR SALE REAL ESTATE

66 WANTED REAL ESTATE

Let us Sell Your Real Estate. HARPER REAL ESTATE

232 Virginia, rear. Phone 2160-W

LIST YOUR PROPERTY FOR SALE. We are daily receiving calls for residence property in all parts of our city. If you desire to sell your property we should be pleased to list same. No charge is made unless property is sold.

GEO. H. OWEN & CO.

REALTORS & INSURANCE AGTS.

514 Washington St. Ph. 49

FINANCIAL

67 FINANCIAL—INVESTMENTS

WANTED

Reliable person to invest in new automobile dealership handling one of the country's oldest and most popular automobiles. Write

Box B-3 % Review

68 MONEY TO LOAN

THE CITY LOAN

And Savings Company

519 Washington St. Phone 6[illegible]5

LOANS MADE ON VALUABLES

Harvey Jewelry E. 6th St.

AUTOMOTIVE

69 HOUSE TRAILERS

THE new 1951 Elcar now on display at Black's Trailer Sales, Lisbon Franklin Square Rd. Phone Lisbon 5022.

70 AUTOMOBILES FOR SALE

TRADE NOW

PRICES ARE DOWN. CHECK THESE PRICES BEFORE YOU BUY.

1949 Chevrolet $1495

Club coupe, radio, heater

1949 Plymouth $1475

Special deluxe sedan [illegible]

1948 Chevrolet $1165

Sedan, Heater

1947 Oldsmobile $1165

Sedan Coupe, [illegible] cylinder Hydra-matic, Radio, heater

1947 Studebaker $995

Commander sedan, Radio, [illegible]

1942 Buick $495

Sedan, Radio, heater

1941 Buick $465

Sedan, Radio, heater

1940 Chevrolet $295

Two door, Heater

1939 Dodge $175

Sedan, Radio, heater

1937 Pontiac $165

Sedan, Heater

WE WILL TRADE MORE FOR YOUR TRADE. NOW UP TO 21 MONTHS ON BALANCE

SMITH PONTIAC

USED CAR LOT

West 8th Phone 5256

9 A. M.—9 P. M.

Nash 1938 four door sedan. Wants [illegible] for $125. You'll agree it is [illegible] low. N. A. Pearce Garage. Ph. [illegible] 6.

FORD 1940 2 door sedan [illegible] heater. $325. Inq. [illegible] Ave., Chester

IDEAL CHEVROLET

409 BROADWAY [illegible]

FORD 1939 Tudor sedan. Has [illegible] and heater, good [illegible]. Bargain at $345. Turk Motor Sales, 630 Broadway. Phone 4676.

Chevrolet 1941 2 door sedan, a nice one, make us an offer. N. A. Pearce Garage. Phone 6.

PLYMOUTH 1937 two [illegible] very good buy for the [illegible] $145. Turk Motor Sales [illegible] way. Phone 4676.

1939 PLYMOUTH 4 door

1937 FORD 2 door

1939 BUICK 4 door

Three clean cars in good [illegible] condition and at todays [illegible]. Inquire Blue Top Restaurant on Route 30, across from [illegible] Memorial Cemetery.

PLYMOUTH 1937 in fair condition. For sale reasonable. Phone 319[illegible]-R

1941 LINCOLN 4 door sedan. All extras. Good condition. Ph. [illegible] or Inq. 425 Rural Lane.

PONTIAC 1948 Station Wagon. Fully equipped. First class condition throughout. Price [illegible] Motor Sales, 630 Broadway. Phone 4676.

USED CARS AT

SKELTON MOTOR SALES

3RD ST., WELLS., O.

PHONE WELLS. [illegible]

1949 OLDSMOBILE

LATE model "98" Hydramatic 4 door sedan. Radio and heater. Price $1815. Phone [illegible]

FORD 1949—2 door sedan. Low mileage. Radio, heater, overdrive and many other extras. Write [illegible] Smith, R. D. No. 1, [illegible]ville or Ph. Wells. [illegible]

PLYMOUTH 1946. Four door sedan. Equipped with radio, heater, good condition throughout. Price $[illegible]. Turk Motor Sales, 630 Broadway. Phone 4676.

1935 CHEVROLET. REASONABLE. PHONE 1561-J

AFTER 5 P. M.

AUTOMOTIVE

70 AUTOMOBILES FOR SALE

Reliable Used Cars

Want a RELIABLE USED CAR? Then see your BUICK dealer FIRST. When you don't know the car, know the dealer. TURK MOTOR SALES is the name. 630 BROADWAY is the address for a guaranteed honest value, used car.

1947 FORD
FORD 4 DOOR SEDAN, GREEN FINISH, FULLY EQUIPPED INCLUDING RADIO AND HEATER. THIS CAR IN BEST OF CONDITION AND IS A REAL BARGAIN AT THIS LOW
PRICE $1195

1949 DE SOTO
CUSTOM 4 DOOR SEDAN, FULLY EQUIPPED, RADIO AND HEATER PLUS ALL THE OTHERS. OUR LOW
PRICE $1195

1948 PONTIAC
STATION WAGON FULLY EQUIPPED, FIRST CLASS CONDITION THROUGHOUT.
PRICE $1545

1948 DE SOTO
CUSTOM CLUB COUPE EQUIPPED WITH RADIO, HEATER, PRACTICALLY AS GOOD AS A NEW CAR.
PRICE $1595

1941 CHEVROLET
PANEL TRUCK IN THE BEST OF CONDITION, GOOD BODY AND EXCEPTIONALLY NICE FOR A "41"
PRICE $445

1941 BUICK
SPECIAL SERIES, FOUR DOOR SEDAN, GOOD BODY, GOOD PAINT, GOOD MOTOR, GOOD TIRES, GOOD ALL AROUND.
PRICE $495

1940 PLYMOUTH
FOUR DOOR SEDAN, EQUIPPED WITH RADIO, HEATER, GOOD CONDITION THROUGHOUT.
PRICE $395

1940 CHEVROLET
TWO DOOR SEDAN, GOOD RUNNING CONDITION
PRICE $195

1937 PLYMOUTH
TWO DOOR SEDAN. A VERY GOOD BUY FOR THE PRICE.
PRICE $145

OTHER CARS AT BARGAIN PRICES

TURK Motor Sales

THE BRIGHTEST SPOT ON BROADWAY

630 BROADWAY
OPEN TILL 9 P. M.

Phone 4676

See Your Buick Dealer For The Best Used Car Buys

FOR SALE or trade "47" Chevrolet club coupe for small truck. Phone 2009-J after 4 p. m.

OUR LOT IS LOADED WITH LONG MILEAGE LOVELIES.

SOME SAMPLES

1947 Plymouth $1095
Station wagon, equipped with radio, heater, spot light, back-up lights, and clean as a pin.

1947 Kaiser $1095
Four door sedan. Radio, heater, defrosters, 22,000 actual miles, beautiful dark green finish, new tires.

1941 Pontiac $495
Sedan. Radio, heater, spot light, jet black finish. Nice for the price.

ARB'S USED CARS

1340 Penn. Ave. Ph. 5393

EAST LIVERPOOL'S OLDEST DEALER IN USED CARS

AUTOMOTIVE

70 AUTOMOBILES FOR SALE

Prices Slashed

We guarantee this is a Bona Fide Price Cut! Only by doing a volume of used car business, can these prices be cut. We pass this savings on to you.

Don't Delay!

IT MAY COST YOU MONEY

We pride ourselves on the clean selection of used cars which you can select from:

Low Down Payments
Up to 21 Months to Pay

1949 MERCURY
4 door sedan. This late model car is in perfect shape, see it today.
Sale Price $1050

1949 FORD
Tudor sedan with radio, heater and overdrive. Truly a nice car at our low
Sale Price $1495

1941 BUICK
4 door sedan, has new finish and good tires. A real value at our
Sale Price $435

1941 CHRYSLER
4 door sedan. Believe it or not, but this is at [illegible]
Sale Price $145

1936 PONTIAC
Coupe. Could you ask for a better bargain. Better hurry.
Sale Price $65

1949 LINCOLN
4 door sedan. This car has everything including radio, heater and overdrive. Very low mileage. 1 owner. Cost new $3,200. Now at our low
Sale Price $1875

FAYLOR

Lincoln Mercury

USED CAR LOT
East 2nd and Washington Street
PHONE 833

GRAFTON MOTORS
"Plymouth-Chrysler Dealer"
327 Main St. Ph. Wellsville 1111

BUICK 1941 four door sedan. Equipped with radio, heater. Car in fair condition and priced at only $295. Turk Motor Sales, 630 Broadway. Phone 4676.

Buick 1939 4 door sedan. A real bargain at $275. N. A. Pearce Garage. Phone 6.

Ceramic Motor Sales
1503 Pennsylvania Ave.

HUDSON 1940, 4 door sedan. Radio, heater, [illegible]. Price $[illegible]. Phone 3726-W.

DRAFTED

The following list of cars and trucks have been placed, Ready for active duty.

1948 PLYMOUTH
FOUR DOOR, RADIO AND HEATER, CLEAN.

1946 PONTIAC "6"
FOUR DOOR, RADIO AND HEATER.

1947 FORD
SUPER DELUXE 4 DOOR.

1940 FORD
[illegible]

"TRUCKS"

1937 FORD
[illegible]

1949 FORD
½ TON PICKUP

1947 FORD
TWO TON HYDRAULIC DUMP

TEMPLE MOTORS

"Your Ford Dealer"
Carolina Ave. Chester, W. Va.
Phone 2890

NASH [illegible] Turk Motor Sales, 630 Broadway. Phone 4676.

PLYMOUTH [illegible] coupe. [illegible] Good running condition. Phone [illegible] after 4 P. M.

Chevrolet 1941 club coupe, excellent condition. Phone [illegible] for appointment only.

1948 PONTIAC 4 DOOR

MAXWELL PONTIAC
120 BROADWAY. Ph. WELLS. 18[illegible]

AUTOMOTIVE

70 AUTOMOBILES FOR SALE

Attention Mr. and Mrs. Prospective Used Car Buyer

Many people are under the wrong impression about the reinstated regulation "W" on new and used cars. We are still selling new and used cars with the same down payments as before. The finance regulations are virtually the same. Come in and talk this over with us today.

1949 FORD
CUSTOM FORDOR SEDAN. A MAROON DOLL-BABY. THIS CAR HAS EVERYTHING, FACTORY INSTALLED RADIO, MAGIC AIR HEATER, OVERDRIVE, SEAT COVERS, 6000 ACTUAL MILES AND ONE VERY CAREFUL OWNER.

1946 FORD
FORDOR V-8 HAWAIIAN BRONZE. RADIO, HEATER. ONE OWNER.

TODAY'S SPECIALS

48 STATION WAGON
HERE IS A JEEP THAT'S COMPLETELY RECONDITIONED, ONE CAREFUL OWNER. HAS OVERDRIVE TOO. SPECIAL TODAY $895.

1949 FORD
CLUB COUPE. EQUIPPED WITH SUN VISOR, WINDOW WASHERS, BACKUP LIGHTS.

1948 FORDS YOUR CHOICE OF 3
TUDOR, MAROON BEAUTY, RADIO, HEATER, WHITE SIDE WALL TIRES.

TUDOR GREY SWEETHEART, RADIO, HEATER, EXTRA NICE.

FORDOR, METALLIC BLUE GREY, RADIO, HEATER, NICE AND CLEAN.

1949 FORD
CUSTOM TUDOR SEDAN. A MAROON "6" CYLINDER. VERY LOW MILEAGE. ONE CAREFUL OWNER. LOOKS LIKE NEW.

1949 HUDSON
SUPER 6 CYLINDER. TWO DOOR SEDAN. FACTORY INSTALLED RADIO, HEATER. HERE'S A STEP INTO CAR AT A STEP DOWN PRICE.

Sixteen Other Units To Choose from, All Years, All Models, all Makes.

Carroll Motor Sales, Inc.

"THE FORD CENTER"

Open Till 8. 740 Dresden
Used Car Roof

Phone 6700

PONTIAC 1940 four door sedan. Radio, heater, defrosters, good tires, perfect motor and body, only $[illegible]. Turk Motor Sales, 630 Broadway. Phone 4676.

1946 PLYMOUTH. Radio and heater. In good condition. Phone [illegible]

CHEVROLET 1941 panel truck in the best of condition. Good body and exceptionally nice for a "41". Price $445. Turk Motor Sales, 630 Broadway. Phone 4676.

TWO OF THE BEST

1948 FORD four door. Radio and heater.

1949 CHEVROLET two door

LUDERIC

Pontiac Dealer. In Chester.
Phone 2858

DODGE 1947 two door sedan. Has heater, defrosters. Is as good as a new car. Only $[illegible]. Turk Motor Sales, 630 Broadway. Phone 4676.

FORD CHOPPED-TOP, CHEAP. CALL [illegible]

CHRYSLER CONVERTIBLE 1941. Radio and heater.
Phone Wellsville 2291-J

CHEVROLET 1939 two door sedan. Good running condition. Price $[illegible]. Turk Motor Sales, 630 Broadway. Phone 4676.

AUTOMOTIVE

70 AUTOMOBILES FOR SALE

⅓ Down Up To 21 Months To Pay

1941 PONTIAC
4 DOOR SEDAN, FULLY EQUIPPED WITH RADIO, HEATER, ETC. THIS ONE IS REALLY PRICED LOW, COME IN AND SEE IT TODAY.

1950 NASH
AMBASSADOR CUSTOM FOUR DOOR SEDAN, FULLY EQUIPPED, INCLUDING RADIO, HEATER, WEATHEREYE, TU-TONE BLUE FINISH. LOW MILEAGE.

1949 CHEVROLET
TWO DOOR SEDAN, RADIO, HEATER, 11,000 ACTUAL MILES, ONE OWNER.

1940 PLYMOUTH
TWO DOOR SEDAN, EQUIPPED WITH RADIO, HEATER.

1948 FORD
CLUB COUPE V-8 SUPER DELUXE, RADIO, HEATER, BLACK FINISH, SET OFF WITH WHITE SIDE WALL TIRES, SEAT COVERS.

1946 NASH
"600" FOUR DOOR SEDAN, RADIO, HEATER, WEATHEREYE, BEAUTIFUL LIGHT BLUE FINISH.

Chuck Kennedy

Your Nash Dealer

610 Walnut Ph. 5310

1934 BUICK, in good condition. Also three 17 inch tires. Reasonable. Phone 4835.

CHEVROLET 1946—2 door sedan, radio, heater and other extras. Perfect black finish. A real nice one, $995. Turk Motor Sales, 630 Broadway. Phone 4676.

BETTER HURRY

This Can't Last Long

1950 Pontiac $2475
8 cylinder convertible club coupe. Low mileage, like new. Never titled. New price was $2985.

SMITH PONTIAC

640 Bradshaw Phone 5085

Buick 1940 Super Convertible. Here's a good looker and only $545. N. A. Pearce Garage. Phone 6.

Studebaker 1939 Commander, 2 door sedan. What will you give us for it. We deal easy, come in. N. A. Pearce Garage. Phone 6.

Again

HAYS DOES THE UNEXPECTED. DEEP PRICE REDUCTIONS.

1948 Mercury $1695
Club Sedan

1948 Plymouth $1095
Four Door

1947 Plymouth $1095
Four Door

1947 Chevrolet $1095
Four Door

1946 Dodge $1095
Four Door

1946 Pontiac $1095
Four Door

All the cars listed have been reconditioned by our trained mechanics. Most have radio and other extras.

IT PAYS TO DEAL AT

HAYS Motor Sales

Dodge-Plymouth
6th & Walnut Ph. 58
Open Evenings

AUTOMOTIVE

70 AUTOMOBILES FOR SALE

Nothing Has Changed But, The Price

TOP QUALITY CAN STILL BE FOUND HERE.

1949 Plymouth $1445
FOUR DOOR SEDAN, BEAUTIFUL DARK BLUE FINISH, 11,000 ACTUAL MILES, HEATER, UNDERCOATING.

1948 Chevrolet $1295
FLEETLINE SERIES, TWO DOOR SEDAN, RADIO, HEATER, SPOT LIGHT, BACK-UP LIGHTS, EXCELLENT TIRES.

1948 Studebaker $1275
FOUR DOOR CHAMPION WITH OVERDRIVE, RADIO, CLIMATIZER HEATING UNIT, LOW MILEAGE.

1948 Chrysler $1525
CLUB COUPE, SIX CYLINDER, WITH AUTOMATIC TRANSMISSION, FLUID DRIVE, HEATER, DEFROSTERS, BEAUTIFUL TU-TONE GREEN FINISH, ONE OWNER, LOW MILEAGE, PERFECT TIRES.

1947 Plymouth $1075
FOUR DOOR SEDAN, SPECIAL DELUXE, RADIO, HEATER, SEAT COVERS, EXCELLENT MECHANICAL CONDITION.

1947 Chrysler $1375
FOUR DOOR SEDAN, SIX CYLINDER WITH FLUID DRIVE, AUTOMATIC TRANSMISSION, RADIO, HEATER, SEAT COVERS, EXCELLENT MECHANICAL CONDITION.

1947 Plymouth $1025
FOUR DOOR SEDAN, RADIO, HEATER, DARK BLUE FINISH. OH YES, ITS A SPECIAL DELUXE ALSO.

1947 Chrysler $1375
CLUB COUPE, EIGHT CYLINDER WITH FLUID DRIVE AUTOMATIC TRANSMISSION, RADIO, HEATER, SEAT COVERS, DRIVING PLEASURE FOR THE MAN WHO LIKES A "HEAVY CAR".

1947 Oldsmobile $1245
TWO DOOR SEDAN, SERIES "78", HYDRA-MATIC DRIVE, RADIO, HEATER, FILLS THE BILL FOR THE FAMILY WITH CHILDREN.

1946 Chrysler $1175
CLUB COUPE, SIX CYLINDER, WITH RADIO, HEATER, FLUID DRIVE, AUTOMATIC TRANSMISSION, EXCELLENT RUNNING CONDITION.

1946 Oldsmobile $1145
FOUR DOOR SEDAN, HYDRA-MATIC DRIVE, RADIO, HEATER, TU-TONE FINISH.

1946 Chrysler $1225
FOUR DOOR, EIGHT CYLINDER, AIR CONDITIONING, FLUID DRIVE, AUTOMATIC TRANSMISSION, SHINY BLACK FINISH.

1946 De Soto $1125
FOUR DOOR, RADIO, HEATER, "AIR CONDITIONER THAT IS", FLUID DRIVE, AUTOMATIC TRANSMISSION, EXCELLENT MECHANICAL CONDITION.

DOUGLASS AUTO SALES

Chrysler-Plymouth Dealer
6th & Broadway. Ph. 120
Open Evenings

BUICK 1941 special series. Four door sedan, good body, good paint, good motor, good tires, good all around. Price $495. Turk Motor Sales, 630 Broadway. Phone 4676.

Used Cars

THAT YOU WILL BE PROUD TO OWN ARE THE KIND WE SELL

LITTEN Motor Sales

Your Oldsmobile Dealer
433 Walnut Phone 1220

DE SOTO 1948 Custom 4 door sedan, fully equipped, radio, heater, etc. A real value at $1195. Turk Motor Sales, 630 Broadway. Phone 4675.

AUTOMOTIVE

70 AUTOMOBILES FOR SALE

None Can Compare

WITH THESE "ROCK BOTTOM PRICED" QUALITY USED CARS.

1949 Ford $1295
TUDOR SEDAN

1949 Ford $1195
DELUXE "8" COUPE

1947 Studebaker $1195
CLUB COUPE

1947 Dodge $1150
FOUR DOOR

1947 Chevrolet $1095
TWO DOOR

1947 Nash $1095
AMBASSADOR FOUR DOOR

1946 Ford $995
STATION WAGON

1946 Pontiac $895
SEDANETTE

1936 Chevrolet $95
TWO DOOR

1946 Studebaker $795
1½ TON DUMP

Stonesifer

FIFTH STREET LOT
9 A. M.—9 P. M.
Phone 6267

PACKARD 1947—Black and gray, 8 cylinders, 4 door. White wall tires, radio, heater and seat covers. Good condition inside and out. Price $1,200. Phone [illegible]

Doverspike Motor Sales
630 WALNUT ST. PH. 72
Hudson Sales & Service

DE SOTO 1948 custom club coupe. Equipped with radio, heater, practically as good as a new car. Price $1595. Turk Motor Sales, 630 Broadway. Phone 4676.

PLYMOUTH 1950 convertible, light green, black top, low mileage, loaded. Will trade. Phone Wellsville 1124.

1949 FORD

CUSTOM TUDOR SEDAN. COMPLETELY EQUIPPED. ONE CAREFUL OWNER. LOW MILEAGE. A CREAM PUFF.

$1595

POTTER MOTOR SALES

243 West 6th Ph. 6740
Monday - Friday 8 P. M.
Saturday 6 P. M.

"Your Friendly Kaiser-Frazer Dealer"

FORD 1947 Tudor Sedan, green finish, fully equipped including radio and heater. This is one of those perfect ones. Only $1195. Turk Motor Sales, 630 Broadway. Phone 4676.

SMITHS FERRY USED CAR LOT
Smiths Ferry Ph. [illegible]-W

All The HARVEST Is Not IN THE FIELDS!

You can harvest a good used car bargain here!

1941 Oldsmobile $495
Club Coupe

1939 Plymouth $175
Sedan

1941 Plymouth $395
4 Door Sedan

1940 Packard $175
4 Door Sedan

1937 Dodge $250
4 Door Sedan

CENTRAL SERVICE

Seventh & Jackson
DeSoto-Plymouth
— Dealer —

Phone 5670

Open till 9 P. M.

FORD 1949 2 door [illegible] good tires. [illegible] trade for earlier model. Phone 3489-W.

AUTOMOTIVE

70 AUTOMOBILES FOR SALE

1937 OLDSMOBILE 8—4 door sedan in good shape, cheap. Inq. Pete Gatrell, 3rd St., LaCroft.

HOW LONG CAN YOU RESIST A BARGAIN?

Stop at
N. A. PEARCE
Lot Today

1950 Studebaker Regal deluxe four door sedan Champion, billholder, climatizer, seat covers, low mileage, $1795.

1948 Studebaker Champion deluxe four door $1250.

1947 Oldsmobile Club Coupe, Hydra-matic drive, $1350.

N. A. PEARCE

Studebaker Sales & Service
River Road Phone 6

71 TRUCKS—TRAILERS

Truck Headquarters See Us Before You Buy

2 TRADE INS ON THE NEW 1950 INTERNATIONAL TRUCK

1948 INTERNATIONAL
½ ton Pickup. Here's a nice, ready to go. Price right. Yes we take your old truck in trade.

1948 INTERNATIONAL
½ ton Pickup. Right from our reconditioned shop. In tip-top shape. Trade in your old one now.

We will accept your old truck now on these new hard to get 1950 models.

L-1-12 ¾ Ton
International

L-95 5 Ton
International

LF-192 5 Ton
International
Tamden

MIKE TURK, INC.

International Harvester Dealer
Mile North of Diamond On
Route 30. Phone 487

TRUCKS TRUCKS TRUCKS

WE HAVE THE SELECTION

1950 DODGE
¾ TON STAKE

1948 DODGE
¾ TON EXPRESS IN NICE SHAPE.

1947 DODGE
CAB CHASSIS. EXCELLENT FOR 9 FOOT DUMP.

1946 DODGE
PLATFORM. REGULAR LUMBER MOVER.

1942 CHEVROLET
DUMP, READY TO GO PLACES

WE HAVE INTERNATIONALS, FORDS AND STUDEBAKERS ALSO.

You Can Be Sure If Its from:

HAYS Motor Sales

Dodge-Plymouth
6th & Walnut Ph. 58
Open Evenings

AUTOMOTIVE

71 TRUCKS—TRAILERS

1945 FORD ½ ton pickup truck. Price $700.
Phone Wellsville 566-W

72 MOTORCYCLES—BICYCLES

"WHIZZER BIKES"
3 H.P. MOTORS, REBUILT MOTORS ACCESSORIES. COMPLETE STOCK OF PARTS.
DIMMERLINGS
Motorcycle Sales
343 WEST 8TH. PH. 1046

73 WANTED AUTOMOBILES

We Need Good Used Cars

In order to maintain our large volume of sales we'll pay an unbelievable price for your car today.

Bring Your Title

TURK Motor Sales

THE BRIGHTEST SPOT ON BROADWAY
Open Till 9 O'Clock

630 Broadway

Phone 4676

WANTED Cars for Wrecking purposes. Pay highest prices. Tucker Auto Wrecking, 1200 Harvey Ave.

74 ACCESSORIES & SUPPLIES

Rebuilt Motors

Installed in Your Car
1935-36 Ford 1935-40 Oldsmobile
1935-39 Dodge 1941-45 Oldsmobile

Practically All Years & Makes

We arrange for INSTALLATION As Low as $12.50 Per Month

MONTGOMERY WARD & CO.
108-110 E. 5th St. Ph. 4600

1933 V-8 motor, complete 85 H.P. any reasonable offer.
Phone 5138-J.

Used Truck—Passenger Tires
All Sizes—Priced Right
McLAIN TIRE
106 E. 4TH ST. PH. 23 OR 37

WARD'S
OCTOBER REBUILT MOTOR
SPECIALS

EXCHANGE
1935-36 PONTIAC "6" $34.95
1937-38 FORD 60 H.P. V-8 $45.95
1934 CHEVROLET $15.95
1942 CHEVROLET, TRUCK 45.95

We will arrange to have a motor installed in your car.

USE OUR TIME PAYMENT PLAN

MONTGOMERY WARD
108-110 E. 5th Ph. 4600

PARTS for 1941 deluxe Ford 2 door sedan, 2 front fenders, grill, hood and etc. Phone [illegible]

NO SHORTAGE
of tire bargains. Up to 50% off on all tires we have taken off new cars to "change over to Generals".
Litten Motor Sales
116 E. 5th 433 Walnut

AUTO GLASS
Veterans Plate Glass
221 BROADWAY PHONE 5722

75 REPAIRING—SERVICE

DRIVE IN FOR A BRAKE INSPECTION TODAY!!

BODY & FENDER SHOP

We are equipped to provide expert work . . . from the smallest dent to refinishing the entire body. Get our estimate and suggestions.

TEMPLE MOTORS

Where Customers send their friends.
Carolina Ave., Chester, Ph. 2890

RADIATOR REPAIR
Recoring—Boiling Out Cores
Flushing Cores—Repairing
New Radiator Cores
Also Heater Cores Repaired

STONESIFER
CHEVROLET COMPANY
420 MARKET ST. PHONE 326

General Auto Repair and Body Work!
COOK BROTHERS
1st & Carolina, Chester, Ph. 3111

CAR RADIATORS
REPAIRING, FLUSHING, RODING
FAST SERVICE AND THE BEST
Cores Stocked for Radiators
Superior Refrigeration
659 Walnut St. Ph. 3448

76 AUTO WRECKING

Galloway Auto Parts
Old autos, junks and parts bought and sold. Inq. Rear Bus Garage, East End. Phone [illegible]

REVIEW WANT ADS
Are more popular now than ever before. That's because they produce results. To buy or sell, rent or trade—try a Want Ad. It's easy—it's inexpensive. 3 lines, 6 times only $1.44. Phone Main 45. Just say ad taker.

NewspaperARCHIVE.com

BUZ SAWYER

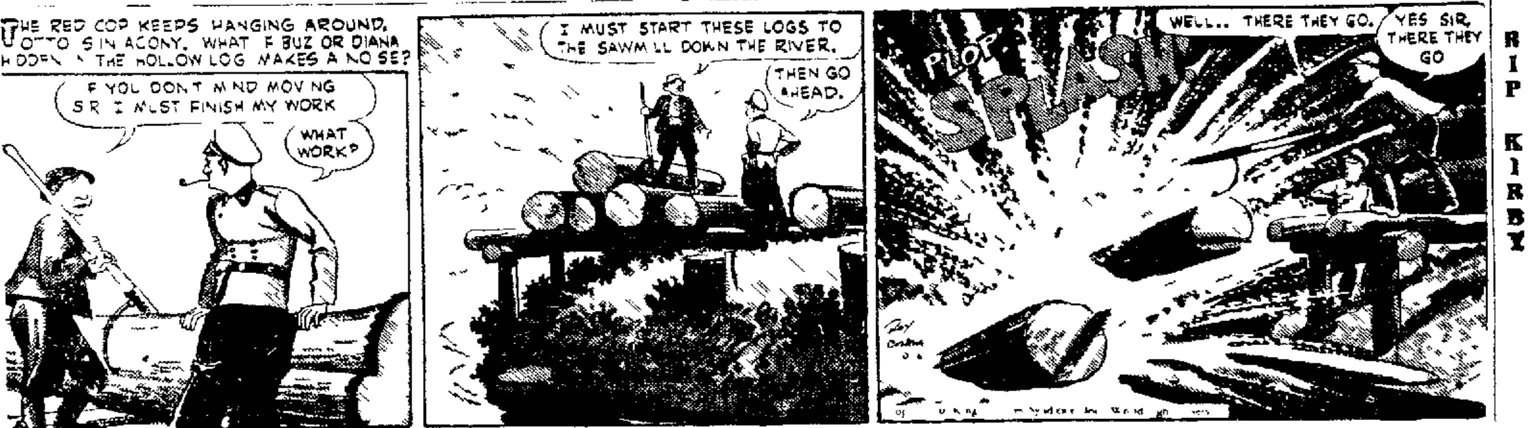
THE RED COP KEEPS HANGING AROUND. OTTO IS IN AGONY. WHAT IF BUZ OR DIANA HIDDEN IN THE HOLLOW LOG MAKES A NOISE?
IF YOU DON'T MIND MOVING SIR I MUST FINISH MY WORK
WHAT WORK?
I MUST START THESE LOGS TO THE SAWMILL DOWN THE RIVER.
THEN GO AHEAD.
PLOP
SPLASH
WELL... THERE THEY GO.
YES SIR, THERE THEY GO

RIP KIRBY

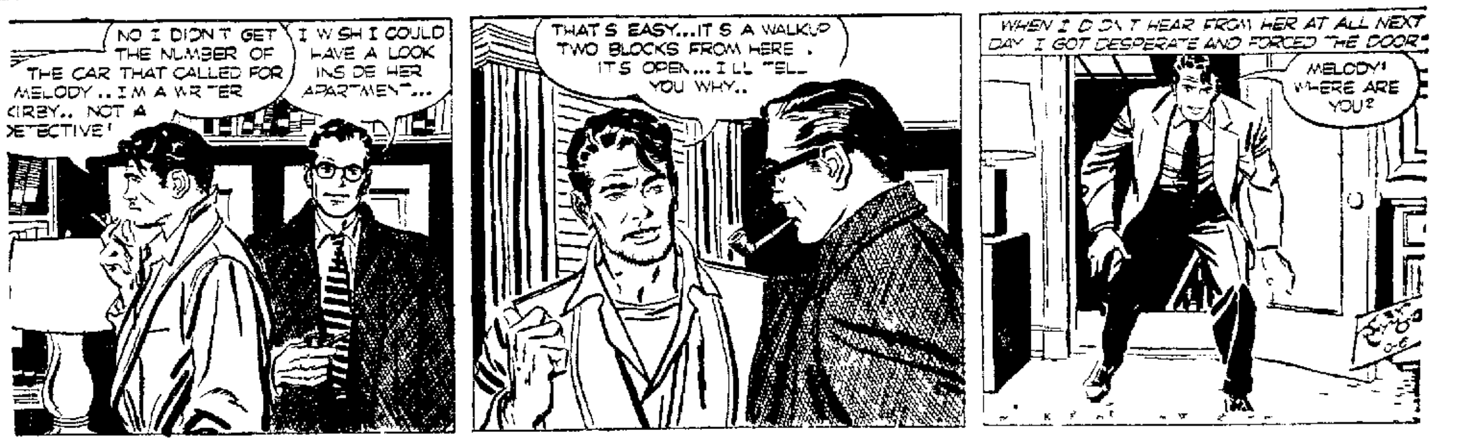
NO I DIDN'T GET THE NUMBER OF THE CAR THAT CALLED FOR MELODY.. I'M A WRITER KIRBY.. NOT A DETECTIVE!
I WISH I COULD HAVE A LOOK INSIDE HER APARTMENT...
THAT'S EASY...IT'S A WALKUP TWO BLOCKS FROM HERE. IT'S OPEN... I'LL TELL YOU WHY..
WHEN I DIDN'T HEAR FROM HER AT ALL NEXT DAY I GOT DESPERATE AND FORCED THE DOOR!
MELODY! WHERE ARE YOU?

STEVE CANYON

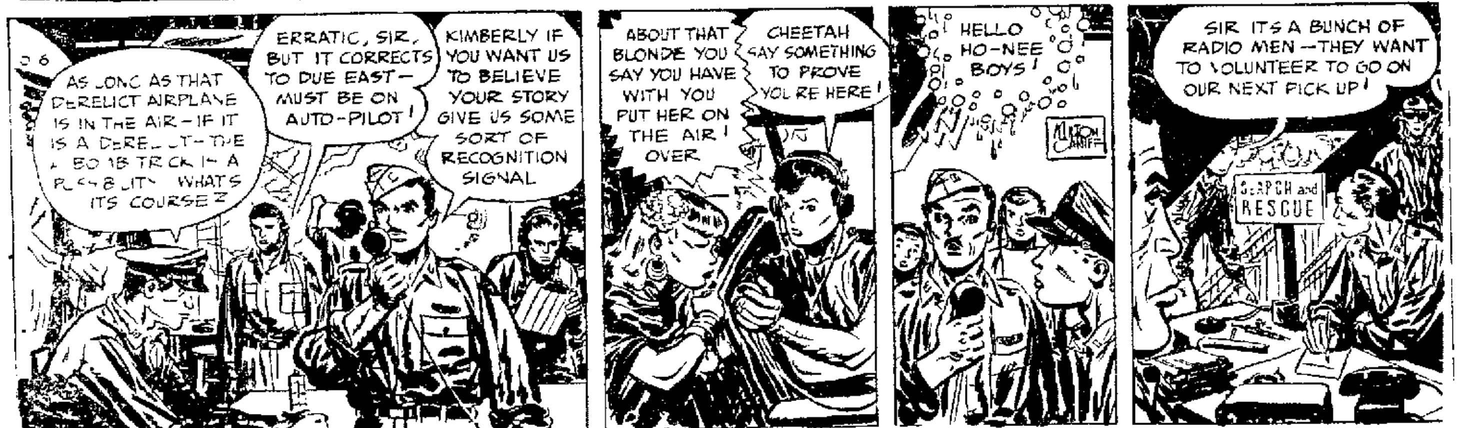
AS LONG AS THAT DERELICT AIRPLANE IS IN THE AIR—IF IT IS A DERELICT—THE A-BOMB TRICK IS A POSSIBILITY! WHAT'S ITS COURSE?
ERRATIC, SIR, BUT IT CORRECTS TO DUE EAST—MUST BE ON AUTO-PILOT!
KIMBERLY IF YOU WANT US TO BELIEVE YOUR STORY GIVE US SOME SORT OF RECOGNITION SIGNAL
ABOUT THAT BLONDE YOU SAY YOU HAVE WITH YOU PUT HER ON THE AIR! OVER
CHEETAH SAY SOMETHING TO PROVE YOU'RE HERE!
HELLO HO-NEE BOYS!
SIR IT'S A BUNCH OF RADIO MEN—THEY WANT TO VOLUNTEER TO GO ON OUR NEXT PICK UP!
SEARCH and RESCUE
MILTON CANIFF

GASOLINE ALLEY

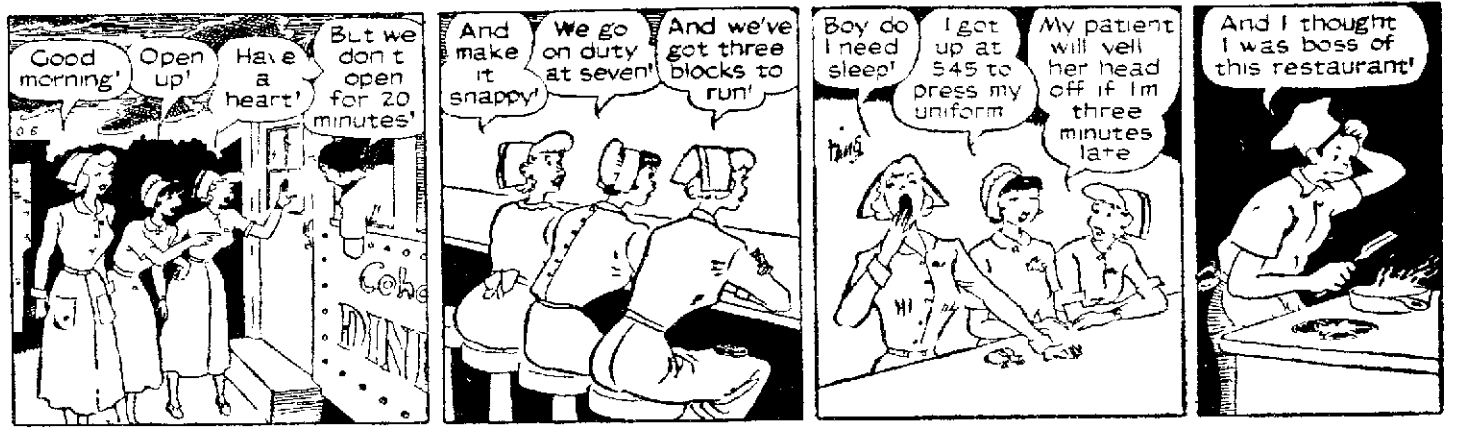
Good morning!
Open up!
Have a heart!
But we don't open for 20 minutes!
And make it snappy!
We go on duty at seven!
And we've got three blocks to run!
Boy do I need sleep!
I got up at 5:45 to press my uniform
My patient will yell her head off if I'm three minutes late
And I thought I was boss of this restaurant!

SECRET AGENT

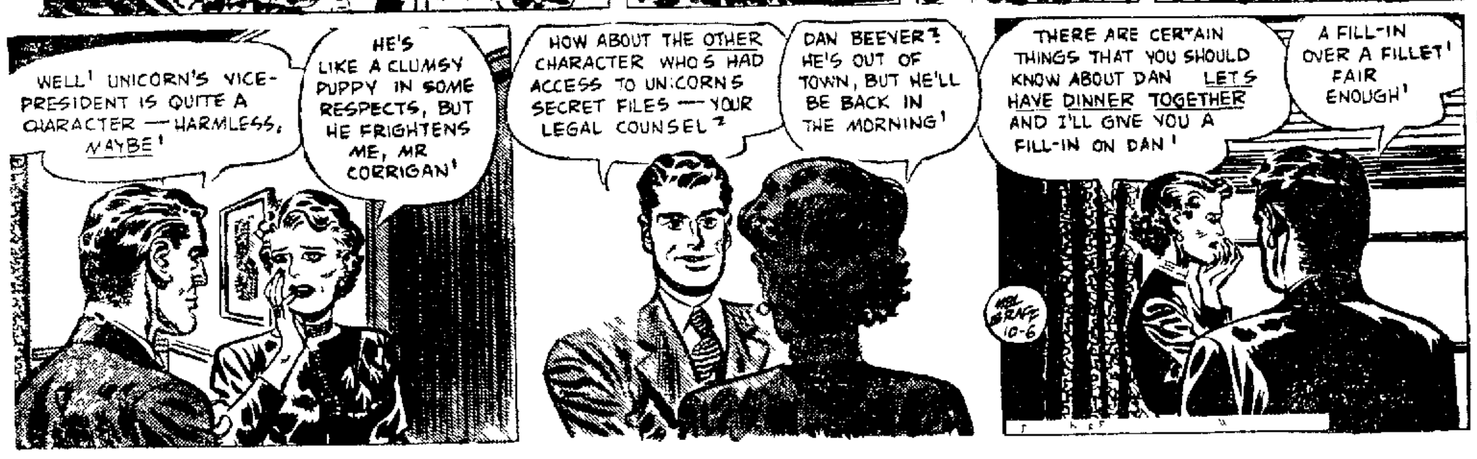
WELL! UNICORN'S VICE-PRESIDENT IS QUITE A CHARACTER — HARMLESS, MAYBE!
HE'S LIKE A CLUMSY PUPPY IN SOME RESPECTS, BUT HE FRIGHTENS ME, MR CORRIGAN!
HOW ABOUT THE OTHER CHARACTER WHO'S HAD ACCESS TO UNICORN'S SECRET FILES — YOUR LEGAL COUNSEL?
DAN BEEVER? HE'S OUT OF TOWN, BUT HE'LL BE BACK IN THE MORNING!
THERE ARE CERTAIN THINGS THAT YOU SHOULD KNOW ABOUT DAN LET'S HAVE DINNER TOGETHER AND I'LL GIVE YOU A FILL-IN ON DAN!
A FILL-IN OVER A FILLET! FAIR ENOUGH!
MEL GRAFF 10-6

JOE PALOOKA

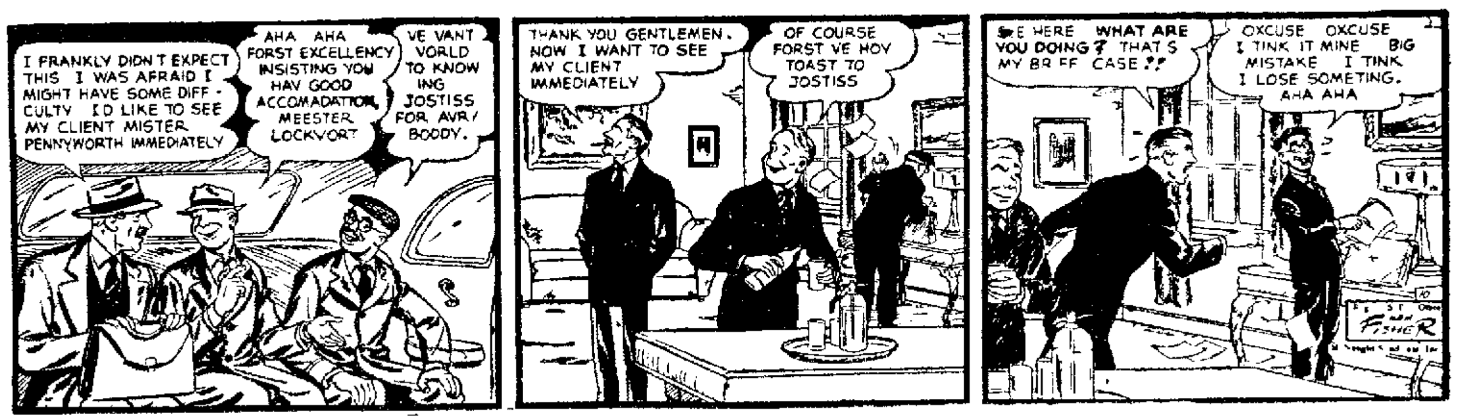
I FRANKLY DIDN'T EXPECT THIS I WAS AFRAID I MIGHT HAVE SOME DIFFICULTY I'D LIKE TO SEE MY CLIENT MISTER PENNYWORTH IMMEDIATELY
AHA AHA FORST EXCELLENCY INSISTING YOU HAV GOOD ACCOMADATION, MEESTER LOCKVORT
VE VANT VORLD TO KNOW ING JOSTISS FOR AVRY BOODY.
THANK YOU GENTLEMEN. NOW I WANT TO SEE MY CLIENT IMMEDIATELY
OF COURSE FORST VE HOV TOAST TO JOSTISS
SEE HERE WHAT ARE YOU DOING? THAT'S MY BRIEF CASE?!
OXCUSE OXCUSE I TINK IT MINE BIG MISTAKE I TINK I LOSE SOMETING. AHA AHA
HAM FISHER

Popeye By Tom Sims Bridga

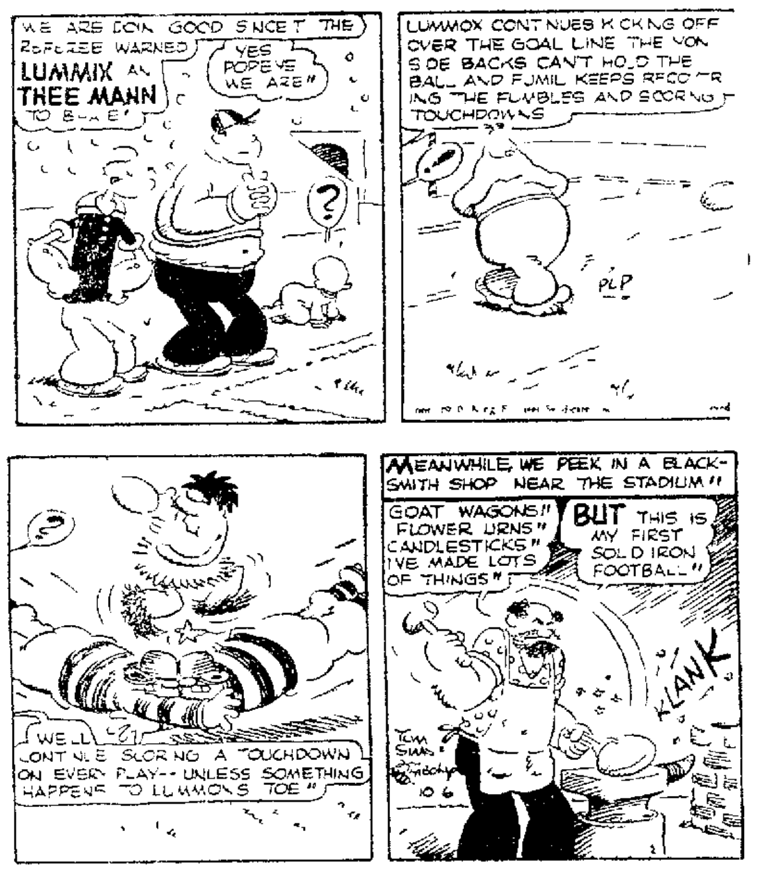
WE ARE DOIN GOOD SINCE THE REFEREE WARNED LUMMIX AN THEE MANN TO B[illegible]E!
YES POPEYE WE ARE!
LUMMOX CONTINUES KICKING OFF OVER THE GOAL LINE THE VON SIDE BACKS CAN'T HOLD THE BALL AND FUMIL KEEPS RECOVERING THE FUMBLES AND SCORING TOUCHDOWNS
PLP
WELL CONTINUE SCORING A TOUCHDOWN ON EVERY PLAY--UNLESS SOMETHING HAPPENS TO LUMMOX'S TOE!
MEANWHILE, WE PEEK IN A BLACKSMITH SHOP NEAR THE STADIUM!!
GOAT WAGONS!! FLOWER URNS!! CANDLESTICKS!! I'VE MADE LOTS OF THINGS!!
BUT THIS IS MY FIRST SOLID IRON FOOTBALL!!
KLANK
TOM SIMS B. ZABOLY 10 6

By Webster

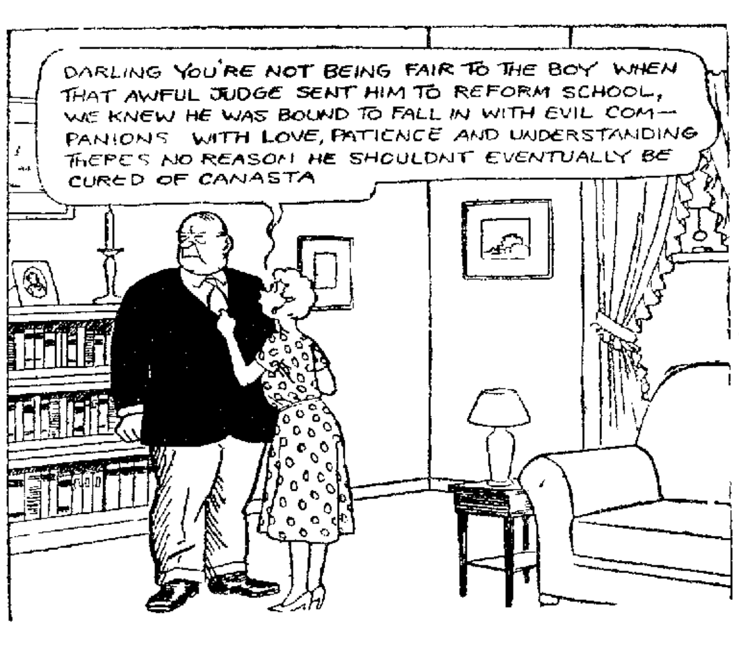
DARLING YOU'RE NOT BEING FAIR TO THE BOY WHEN THAT AWFUL JUDGE SENT HIM TO REFORM SCHOOL, WE KNEW HE WAS BOUND TO FALL IN WITH EVIL COMPANIONS WITH LOVE, PATIENCE AND UNDERSTANDING THERE'S NO REASON HE SHOULDN'T EVENTUALLY BE CURED OF CANASTA

Modest Maidens By Jay Alan

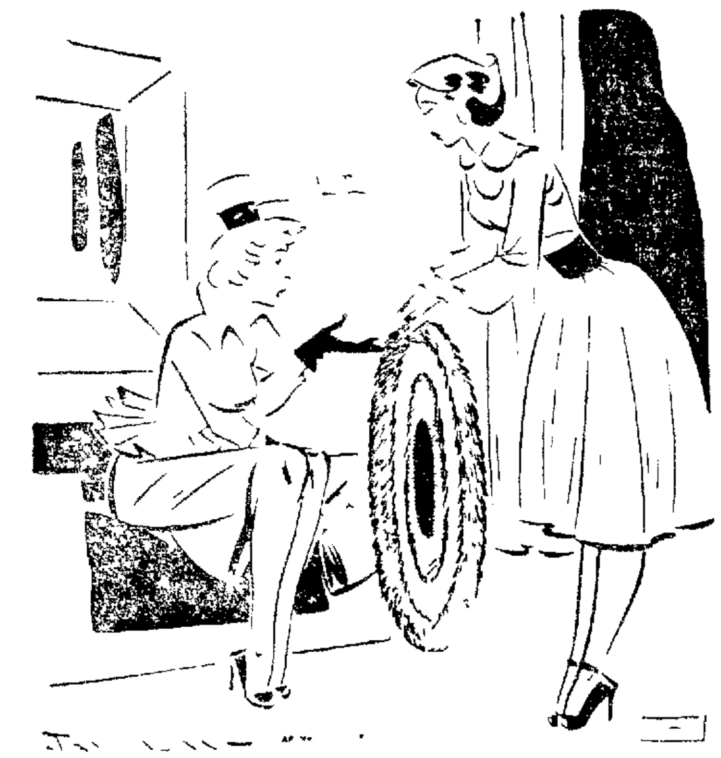

My g[illegible] dress a hundred years old. You must have been very yo[illegible] when you made it

Crosstown By Roland Coe

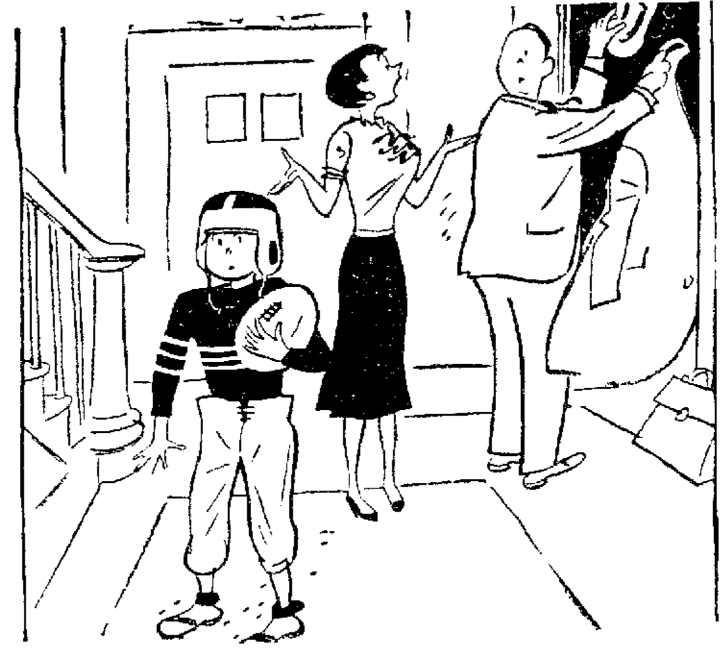

I think he's getting too big to be playing football!

Crossword Puzzle

ACROSS

1 [illegible]
4 [illegible]
8 [illegible]
12 [illegible]
13 [illegible]
14 [illegible]
15 [illegible]
17 [illegible]
18 [illegible]
19 [illegible]
26 [illegible] Roman coin
31 D[illegible]
32 Crazy
34 [illegible] weight
35 [illegible] seal
36 M[illegible]
40 Month of [illegible]
46 [illegible] salt lake
48 Sal[illegible]
50 H[illegible]
[illegible] disorder
In face of
[illegible] Large dog
[illegible] Light brown

DOWN

1 Re[illegible]
2 [illegible]ared
3 Uncover
4 Large receptacle
5 To one side
6 [illegible] horseback
7 Hallowed
8 Scene of action
[illegible] covering
[illegible] French
[illegible]
46 [illegible] narrow

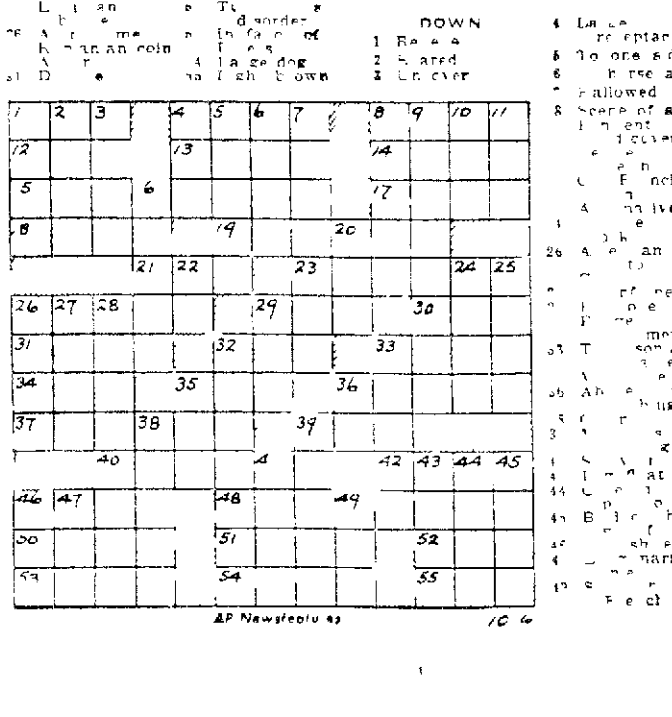
AP Newsfeatures
10-6

A	H	A	■	C	L	A	M	S	■	A	S	H
L	O	B	■	H	I	R	A	M	■	P	A	U
P	E	A	S	A	N	T	■	E	R	E	C	T
■	■	T	O	N	E	■	S	L	Y	■	■	■
S	P	E	L	T	■	L	A	T	E	E	N	S
C	A	M	E	■	R	I	T	E	■	L	E	T
A	G	E	■	D	A	V	I	D	■	A	W	A
R	A	N	■	E	V	E	N	■	A	B	E	L
E	N	T	E	R	E	D	■	S	N	O	R	E
■	■	■	T	I	N	■	T	I	E	R	■	■
T	R	E	A	D	■	C	O	N	T	A	I	N
A	I	R	■	E	N	A	T	E	■	T	O	E
T	O	G	■	D	O	M	E	S	■	E	N	D

Solution of Yesterday's Puzzle

Odd And Interesting

By W. L. GORDON

Don't smooth the frosting when you are putting it on a cake. It has a more attractive appearance when it looks fluffy and gives the cake a high festive [illegible]

The Portuguese [illegible] to wither under British and Dutch onslaughts in the 17th century.

GET WRIGLEY'S SPEARMINT AT NEAREST STORE —YOU'LL ENJOY YOUR RIDE MUCH MORE!
AT HOME · AT WORK · AT PLAY
WRIGLEY'S SPEARMINT CHEWING GUM
ENJOY CHEWING EVERY DAY!
AE 481

BLONDIE

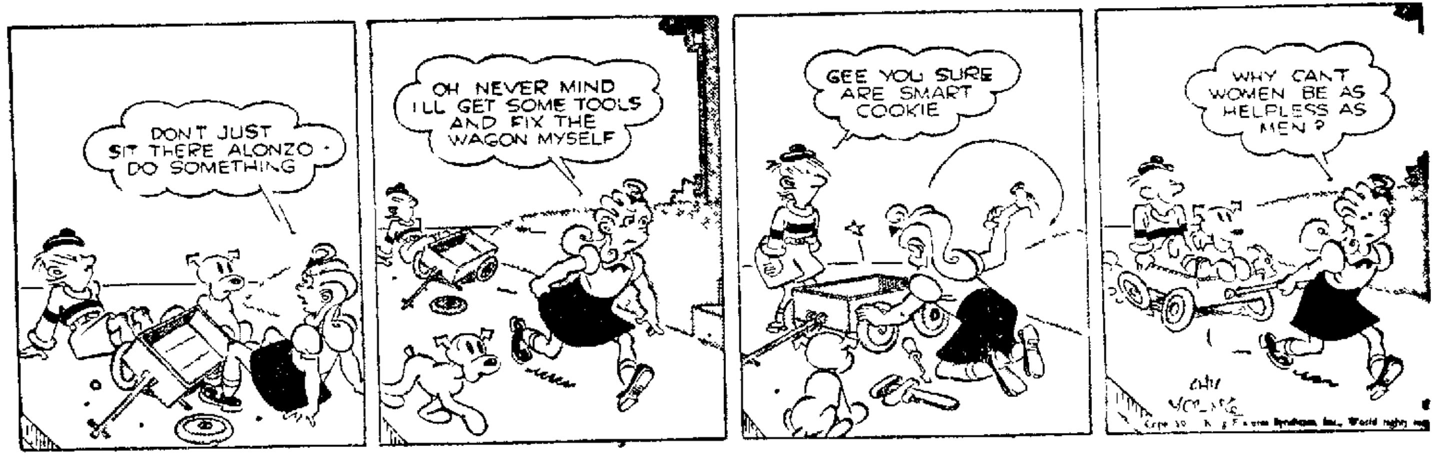
DON'T JUST SIT THERE ALONZO - DO SOMETHING
OH NEVER MIND I'LL GET SOME TOOLS AND FIX THE WAGON MYSELF
GEE YOU SURE ARE SMART COOKIE
WHY CAN'T WOMEN BE AS HELPLESS AS MEN?
CHIC YOUNG

TERRY

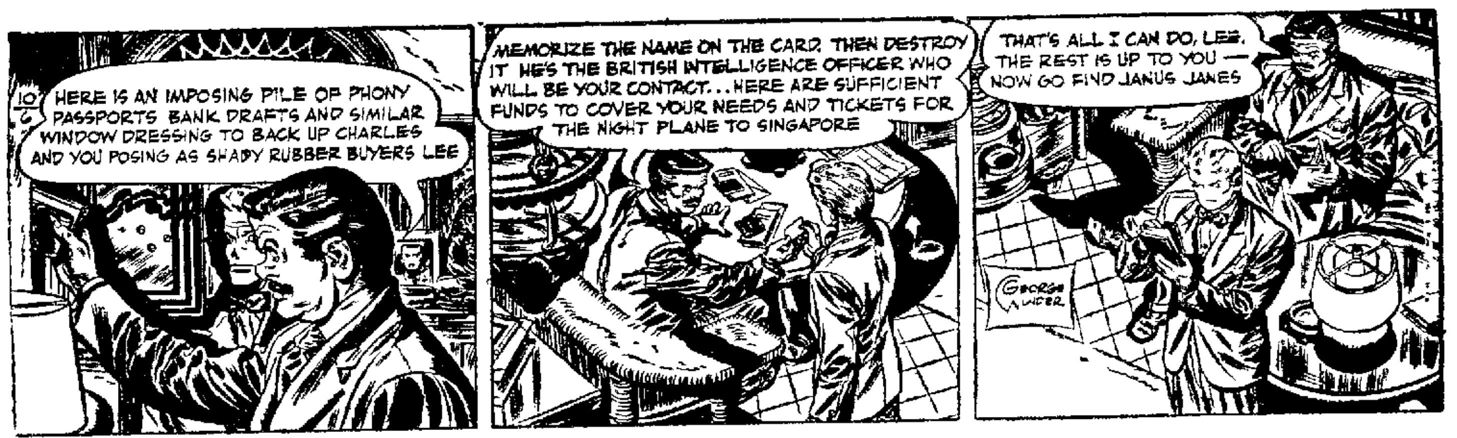
HERE IS AN IMPOSING PILE OF PHONY PASSPORTS BANK DRAFTS AND SIMILAR WINDOW DRESSING TO BACK UP CHARLES AND YOU POSING AS SHADY RUBBER BUYERS LEE
MEMORIZE THE NAME ON THE CARD THEN DESTROY IT HE'S THE BRITISH INTELLIGENCE OFFICER WHO WILL BE YOUR CONTACT...HERE ARE SUFFICIENT FUNDS TO COVER YOUR NEEDS AND TICKETS FOR THE NIGHT PLANE TO SINGAPORE
THAT'S ALL I CAN DO, LEE. THE REST IS UP TO YOU — NOW GO FIND JANUS JANES
GEORGE WUNDER

DICK TRACY

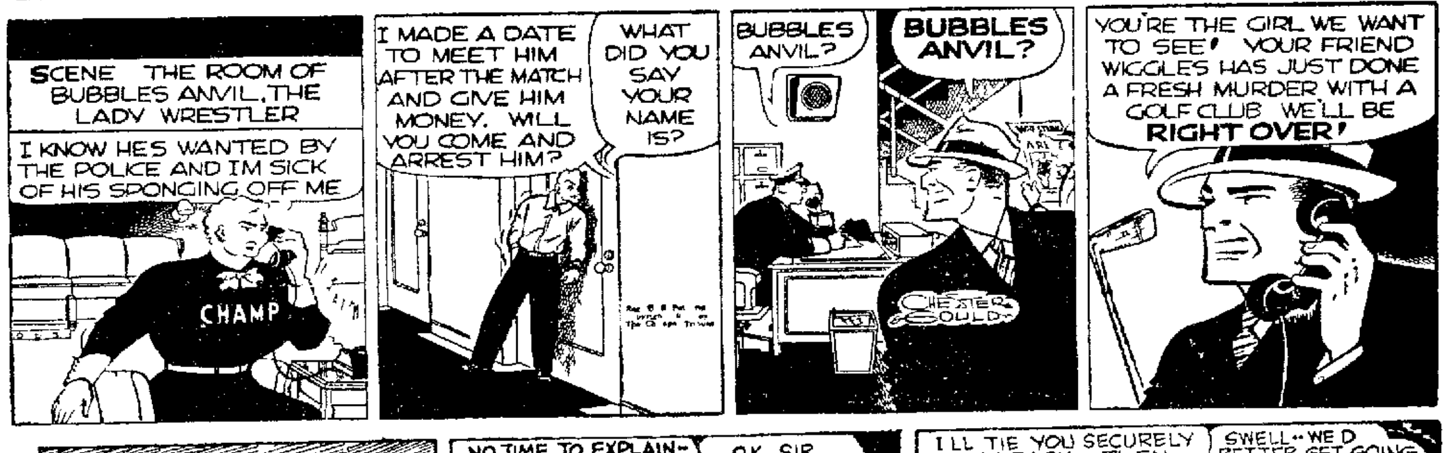
SCENE THE ROOM OF BUBBLES ANVIL, THE LADY WRESTLER
I KNOW HE'S WANTED BY THE POLICE AND I'M SICK OF HIS SPONGING OFF ME
CHAMP
I MADE A DATE TO MEET HIM AFTER THE MATCH AND GIVE HIM MONEY. WILL YOU COME AND ARREST HIM?
WHAT DID YOU SAY YOUR NAME IS?
BUBBLES ANVIL?
BUBBLES ANVIL?
YOU'RE THE GIRL WE WANT TO SEE! YOUR FRIEND WIGGLES HAS JUST DONE A FRESH MURDER WITH A GOLF CLUB WE'LL BE RIGHT OVER!
CHESTER GOULD

THE GUMPS

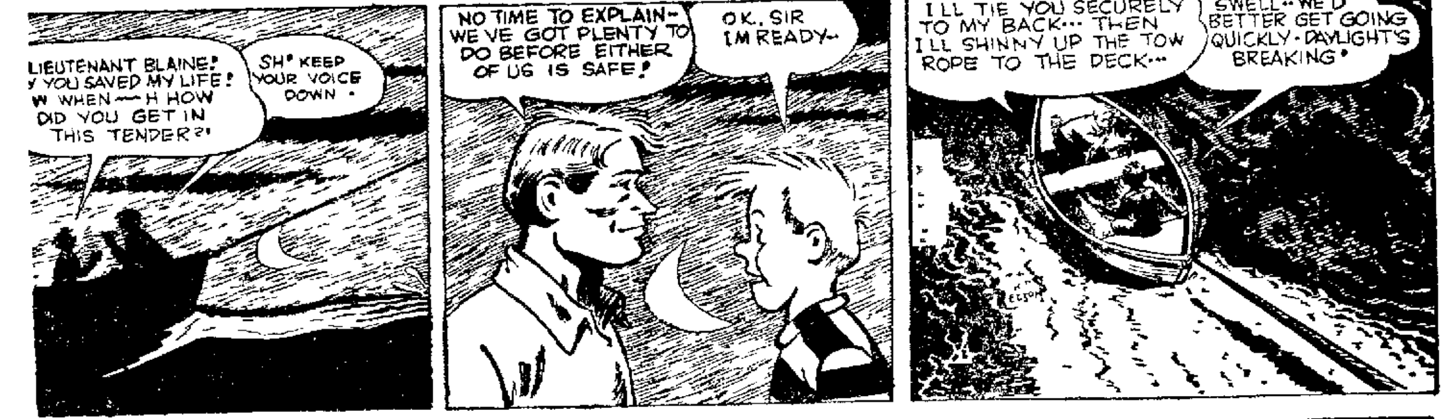
LIEUTENANT BLAINE! YOU SAVED MY LIFE! W-WHEN—H-HOW DID YOU GET IN THIS TENDER?!
SH! KEEP YOUR VOICE DOWN!
NO TIME TO EXPLAIN—WE'VE GOT PLENTY TO DO BEFORE EITHER OF US IS SAFE!
O.K. SIR I'M READY—
I'LL TIE YOU SECURELY TO MY BACK··· THEN I'LL SHINNY UP THE TOW ROPE TO THE DECK···
SWELL··WE'D BETTER GET GOING QUICKLY·DAYLIGHT'S BREAKING!

SUPERMAN

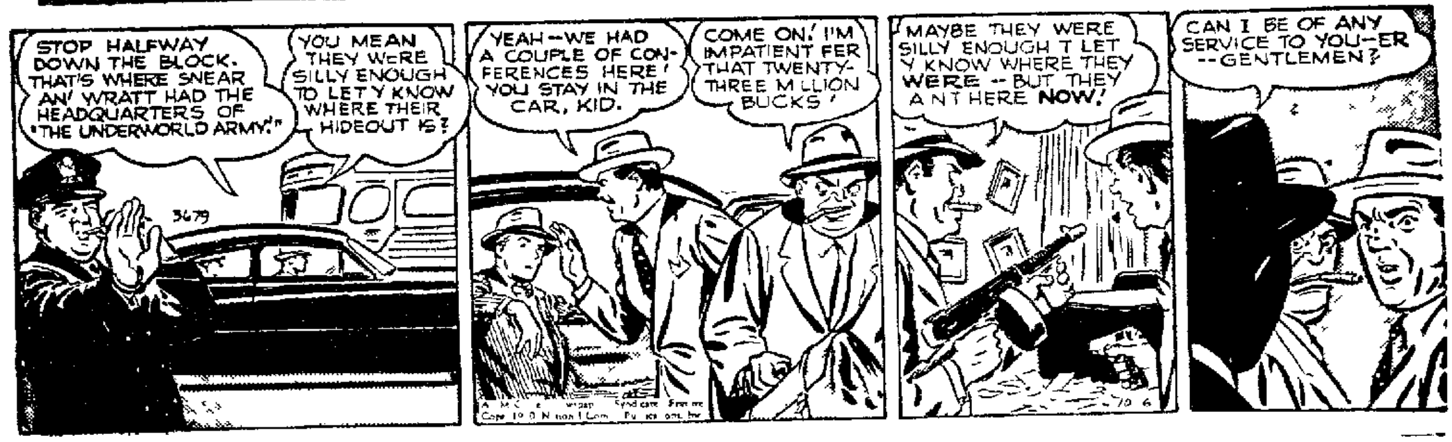
STOP HALFWAY DOWN THE BLOCK. THAT'S WHERE SNEAR AN' WRATT HAD THE HEADQUARTERS OF "THE UNDERWORLD ARMY!"
YOU MEAN THEY WERE SILLY ENOUGH TO LET Y'KNOW WHERE THEIR HIDEOUT IS?
YEAH—WE HAD A COUPLE OF CONFERENCES HERE! YOU STAY IN THE CAR, KID.
COME ON! I'M IMPATIENT FER THAT TWENTY-THREE MILLION BUCKS!
MAYBE THEY WERE SILLY ENOUGH T' LET Y' KNOW WHERE THEY WERE -- BUT THEY AIN'T HERE NOW!
CAN I BE OF ANY SERVICE TO YOU--ER --GENTLEMEN?
3479

GOLDEN STAR Jingles
SOMEONE SAID THAT "HEALTH IS WEALTH", SO WHY DON'T YOU GET WISE? DRINK A LOT OF GOLDEN STAR, AND START TO ENERGIZE!
Golden Star MILK

Deaths, Funerals

Irondale Wife Claimed At 80

Church Funeral Set For Mrs. Mary Sloan

Mrs Mary Sloan 80 wife of Bennie Sloan died Thursday night in her home in Irondale following a several years illness

Mrs Sloan was born in Strawberry Va and lived in Irondale 18 years She was a member of the Baptist Church

She leaves a step-daughter Mrs Mary Miles at home two step-sons Eldredge Sloan at home, and Robert Sloan of Louisville, Ky and two brothers Thomas Stewart of Cadiz and Charles Stewart of Cincinnati

The body was taken to the MacLean Funeral Home Wellsville Rites will be held Sunday at 2 p m in the Irondale church by Rev J W Kelly of New Castle former pastor and Rev C W Goss pastor Burial will be in Morning View Cemetery

Friends may call Saturday night at the funeral home

Mrs. James Ady

EAST PALESTINE Oct 6 (Special) — Mrs Grace Ady wife of James H Ady died this morning at her home 56 Lincoln Ave following a long illness She was 58

A daughter of William H and Anna Aberhart Wheaton she was born Aug 19 1892 in Germano She was married to Mr Ady in 1913 They have lived here 28 years She was a member of the Church of God

Besides her husband she is survived by two sisters Mrs Helen Coburn of Bergholz and Mrs Leona Stacey of Follansbee and two brothers Ralph Wheaton of Hammond Ind and George Wheaton of Lisbon

Services will be held Monday at 1 30 p m from the Van Dyke Funeral Home by Rev Elizabeth Sowers Burial arrangements are incomplete

Friends may call at the funeral home Sunday afternoon and night

Mrs. Laura Hahn

EAST PALESTINE Oct 6 (Special) — Mrs Laura Hahn 44 resident of Malvern died of cancer Thursday at the home of a son John Hahn of Negley R D 1 where she spent the past four weeks of her illness

She was born Feb 18 1906 at Bedford a daughter of John and Jesse Maxon Battin She was a member of the Lutheran Church the Pythian Sisters and Women of the Moose at Malvern

She is survived by another son Clarence Hahn Jr in the Army in California a sister, Mrs Glenn Heckatherin of Bergholz two half-brothers Fred Way of Lisbon and Donald Way of Bergholz a half-sister Miss Janet Way of Bergholz and three grandchildren

The body was taken to Malvern today for services and burial Arrangements are incomplete

Court Pays City's Treasury $1,423

The city treasury will receive $1 423 of the $1 635 collected in September in Municipal Court it was shown today in the monthly report of Clerk Harold L Powell

The city s share virtually is unchanged from the $1 416 it received in August when overall income was $1 634

September income was made up of $359 20 in costs from civil actions and $1 276 10 from fines costs and forfeitures in criminal cases In addition to the amount paid the city the court turned over $81 50 to the state $30 to the county and $100 to the Law Library Association

A breakdown of September cases showed 65 civil cases filed 43 disposed of and 204 left pending 79 city criminal cases filed 79 disposed of and 11 left pending and 31 state criminal actions filed 25 disposed of and 56 left pending

The first American glass company was built in Jamestown Va in 1607

Yoohoo, Drivers, Recall Birthday To Obtain Permit

East Liverpool motorists apparently are forgetting the requirements of the new Ohio law for driver s licenses

The sale of the permits is beginning to pick up slightly, city deputy registrars said today, after a slow start in September

Under the new law, the 1950 licenses expire on the first birthday after last Sept 30

Licenses can be purchased 30 days before the birthday but must be secured by the birth date or the motorist is not a legal driver If the license is not secured within three months after the birthday, a driver s examination must be taken

Some motorists have been making inquiries concerning the expiration date of the old permits they said The new licenses are good for three years

The permits are on sale at the Columbiana County Motor Club on Market St, and by Robert Owen at the East End Hardware

Lisbon

The Pythian Sisters will hold a social and towel shower following a meeting Friday night in the lodge rooms

Mr and Mrs Phillip H Shaller of Cincinnati visited Mr and Mrs M K Zimerman of North Market St Wednesday night Mrs Shaller is a sister of Mrs Zimerman and Mrs Mae Pritchard

Mr and Mrs E G Heilbronner of East Lincoln Way have returned from a three-week vacation in Bobcaygeon, Canada

Miss Betty Pusey has accepted a position as bookkeeper at the Lisbon Lumber Co

If you want to frost a ready-prepared angelfood cake gradually add about two tablespoons of warm cream to two cups of sifted confectioners sugar, mixing until it is a good spreading consistency Add a teaspoon of vanilla and use to frost top and sides of cake

"YES, SIR, THE CASH WILL BE READY FOR YOU.... RIGHT AWAY!"

Try our PHONE-FOR-A-LOAN service Just phone the number below, tell us how much cash you need, and we'll do the rest! Put your money cares away—phone us today!

The Columbiana County Finance Co.

612 Dresden Ave Phone 4500

Geo Steele Mgr

PREFERRED...

By Those Who Enjoy Extra Good Food!

Come In

BRADY'S Coffee Shop

Market at Fourth

Bridgework
X-Ray
Plates
Extractions

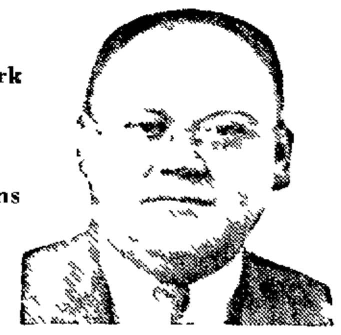

Crowns
Fillings
Plate Repairs
One Day Service

Now is the time to reset your old loose and misfitting plates in the new and modern Acrylic Materials. Life-like in color, more sanitary and comfortable.

Dr. Glenn McKenzie

-DENTIST-

523½ Market St
"On The Diamond"

Phone Main 150
East Liverpool, Ohio

Need Cash? Sell Something With A Want Ad!

BEER

ICE COLD!

● Prompt Service ●

ORDERS TAKEN UNTIL MIDNITE

Phone 4910

Manhattan CAFE

300 E 2nd St, E Liverpool

"Announcing Our Christmas

Lay-By-Club

Come in and see us about our Christmas Lay By Club Only 6 more pay days until Christmas Now is the time to plan for it

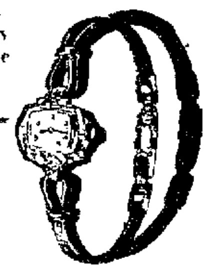

Ladies 17 jewel Bulova the famous movement and exquisite case that has made these watches famous Something she has wanted

$33.75

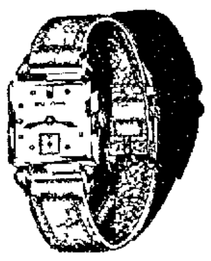

Bulova s Yellow Gold cased 17 jewel wrist watch Accurate dependable the watch a man has need of

$39.75

REPAIR SERVICE
For watch or jewelry
Prompt service

Engagement and wedding rings for that once in a life time here is the best See our selections

$60.00

Beautifully set diamonds the true brilliance and sparkle of the diamond itself is emphasized

$100.00

Mary White

JEWELRY STORE

ASSOCIATED WITH LEON RUBIN FOR 25 YEARS

118 WEST SIXTH STREET TELEPHONE 5205

RAPPORTS IS ONE YEAR OLD

Thank you for making us wonderfully welcome in East Liverpool . . . for being so enthusiastic about the kind of knowlingly edited fashions and personalized service we have given you this year.

We're celebrating our birthday with a complete showing of personally selected, highly fashioned styles . . . and each is so very beautiful we can hardly wait to show them to you.

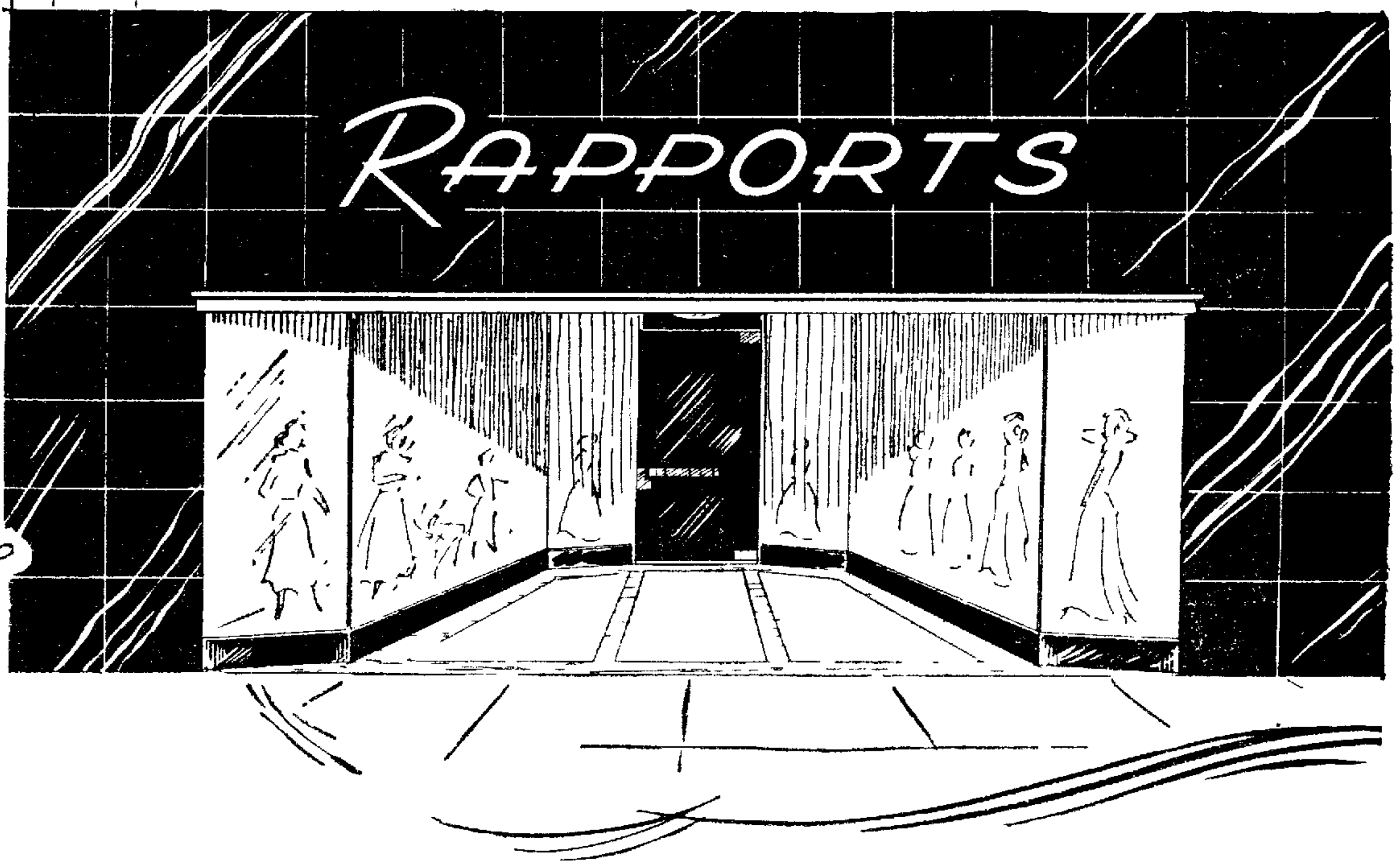

COATS
- Fur Trimmed
  - Untrimmed
    - Shorties

SUITS
- Worsted
  - Gabardine
    - Tweed
      - Plaid

DRESSY DRESSES
- Crepes
  - Taffetas
    - Velveteens

SPORT DRESSES
- Woolens
  - Gabardines
    - Corduroy

SKIRTS—SWEATERS
BLOUSES
LINGERIE—HOSIERY

You Are Invited To View . . .

. . . THE NEW LINES

. . . THE NEW COLORS

. . . THE NEW SMARTNESS

of our lovely fall collection ready for you now

We invite Layaways and Charge Accounts

RAPPORTS

Fashion Center For Women

115 East Fifth Street Telephone 6546